Click to prove you're human

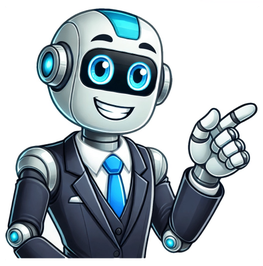

What’s a scavenger hunt without riddles and puzzles? Use our cheeky list of 50+ indoor scavenger hunt riddles for adults for a hilarious adventure. These clues are sure to keep you on your feet! Also make sure to check out, our guide for 10+ fun couple activities to do from home. Planning quests at home can be super fun if you know to use indoor scavenger hunt rules. If you’re unsure of how to go about it, we’ve got your back. Let’s Roam’s In-Home Scavenger Hunt can help you put together the most epic adventure in your home. Turn boring household items into exciting clues and add some spice to your games! Rekindle the sparks in your relationship with Let’s Roam’s Couples At-Home Scavenger Hunt. Add inside jokes and cute trivia to your hunt. Date night has never been more fun! TRY A COUPLES SCAVENGER HUNT TRY A FAMILY SCAVENGER HUNT Here’s a list of riddles you can use for your next hunt – from rooms to random items around your home, we’ve got clues for everything! 1. Kitchen With a stove, an oven, and a shining sink, A jar of cookies and some milk to drink. Walk inside to keep hunger at bay, What else do we have to say! 2. Laundry room Clean your clothes in this room, There’s a solution for every costume. Dresses, jeans, and a stained tee, A washer and a dryer make your job easy! 3. Garden Flowers, leaves, and butterflies, Here is a sight to soothe your eyes. A mini-forest outside your home, You might even find a gnome! 4. Attic Above the ceiling, below the roof, I’m always a bit aloof. A room to store boxes and things, Prepare for the surprise your next clue brings! 5. Garage You sleep inside your house, But where does your car doze? Open up my huge door, To see what else in store! 6. Basement Right under the house you go, Walk down the stairs below. Turn the light on; this is underground, This is where your next clue is found. 7. Bedroom Come in here if you want to sleep, I’m cozy, comfy, and all you need. I’m home to your pillows, sheets, and bed, Or use this room for some romance instead! 8. Stairs One step at a time, up you go. Until you reach the next floor. I’m everywhere, from the house to the mall, But be careful, or you might fall! 9. Swimming pool Neither a lake nor the sea, But I’m as wet as can be. You can come and swim in me. A splash of fun is guaranteed! 10. Bathroom If you really need to pee, I’m the room where you should be. And if you feel a number two coming, Don’t worry – I’ve got all the plumbing! 11. Shower Too hot? Too cold? Get the water just right. With some soap a towel, Freshen up here before you call it a night. 12. Bed I come in different sizes – King, and Queen, You use me in your nightly routine. Sleep on me and catch up on your Z’s, I’m springy, bouncy, and very comfy! 13. Pillow Put your head on me at night, I’ll keep you company till first light. Fluff me up and hold me near, Your next clue is right under here! 14. Washing machine First a rinse, then a spin, I keep your clothes clean from within. I go round and round – that’s not odd, Just give me soap or maybe a pod! 15. Toothpaste Squeeze me on a brush, And use me twice a day. But don’t be in a rush, Because I keep bad breath at bay! 16. Wallet Keep me fed, full, and fat, With notes, cards, and coins at that. Take me with you wherever you go, Just make sure I never run low! 17. Shoes You step on me every day, But I’m not complaining – please stay! Tie my lace and keep me clean, Wear some socks – you’ll see what I mean! 18. Closet I hold your clothes and all your shoes, You use me daily before you choose. Open my door and take your pick, And don’t forget to click a pic! 19. Newspaper I’m black and white But I’m read everywhere, Buy me to get your daily share! 20. Piano I have keys but I can’t open a door, I’m black and white, nothing more. I make music that sounds divine, On me, your next clue you shall find. 21. Guitar A chord here, a note there, Sing with me, everywhere. Pluck my strings and strum away, My lovely sounds are here to stay. 22. Window I’m almost a door, but not quite. Too hot? Keep me open at night. Drapes and curtains shut me out, But I give you sunshine, have no doubt! 23. Candle Set me on fire for some light, I melt for you every night. I smell great, so you can relax, I’m made of pure love and wax! 24. Apple Shiny, juicy, crunchy, and red, Bite me raw or in a pie instead. You should eat me every day, I’m all you need to keep the doctor away! 25. Clock Tick-tock, watch me run. Eleven, twelve, then back to one. I’m here to help when you need the time, Here’s a cuckoo to end this rhyme! 26. Printer I’m what every office needs, Use me for reports that your boss reads. Black and white? Color? I have it all. How many copies? That’s your call! 27. Trees Green, brown, and tall, I shed a lot in the fall. I give you flowers, I give you fruit, Dig deep to find my roots! 28. Cereal box Crunchy, crispy, oh-so-sweet, I make your breakfast complete. Put me in a bowl; milk you pour Still hungry? Take a helping more! 29. Soap When I get wet, I keep you clean. I’m a part of your daily routine. Use me for 20 seconds each time, And wash off all the dirt and grime. 30. Car Vroom vroom, watch me zoom by. With four wheels, I’m a comfy ride. I help you reach every place, Put your seatbelt on, just in case! 31. Bike I have two wheels and a helmet in tow, Start pedaling, and off we go! Hop on me when your friends call, But find your balance before you fall! 32. Lamp By your bedside, I shine bright, Turn me on when you want some light. I work without a single hitch, I give you light with a switch! 33. Jacket Put me on when it’s windy or cold, I come in suede and colors bold. Leave me on the stand by the door, But don’t throw me on the floor! 34. Doorbell Ding Dong! Who is that? Is it the mail or someone in a hat? I let you know when people are here, When I’m around, there’s no need to fear! 35. Pet Dog Roll over! Sit! Stand! Stay! I want to play with you every day. I like to cuddle right by your feet, Woof! Are you going to give me a treat? 36. Dishwasher Plates, forks, spoons, and cups, Use me when you need to clean up. Turn me on and watch me run, One cycle and you should be done! 37. Keys I’m right there with you wherever you are, You need me for your house and car. I jingle and jangle in your pocket, Use me whenever you have to lock it! 38. Mirrors Watch me shine and shimmer and glimmer, While you use your makeup and trimmer. Hang me up on the wall, And ask, “Who’s the fairest of them all?” 39. Charger Your phone needs some juice too, So plug me in for an hour or two. If you break my cable or dock, You’re in for a literal shock. 40. Bathtub A swimming pool? Surely not. However, water is all I’ve got. Fill me up and settle down, Relax, and light a candle on! 41. TV Whatever you wish, can be seen, In my black, flat, ultra-widescreen. Use a remote to get your way, And I’ll follow whatever you say! 42. Oven Cookies? Muffins? Banana cake? What is it that you’d like to make? Preheat me, and pop it in, And your baked goodies are a sure win! 43. Laptop Working from home? I’ve got your back, Take me anywhere; I’m easy to pack. Put me on your lap and turn me on, While you work, why don’t you play a song? 44. Curtains I cover your windows and help you sleep I also stop people that peep. Drape me, blind me, its’ quite alright, Just keep me open if you want light! 45. Eggs Break me, then use me, I’m delicious as can be. Scramble, boil, or eat me with bacon, This clue is easy – I can’t be mistaken! 46. Fridge Open my door for yummy food, Have some leftovers? I’ll keep them good. I may crank up the electric bill, But I’ll keep your beers always chill! 47. Table I may not walk but I have four legs, You can use me to eat your eggs. Breakfast, lunch, and dinner too, A family meal, I bring to you! 48. Umbrella I keep you dry when I get wet, Hold me up and you’re all set. Use me when it’s raining outside, Quick shelter I shall provide. If you and your friends enjoy adventure, this wacky activity book is certain to be a great addition to your bookshelf. This interactive book is like no other. It has more than 50 scratch-off adventures. With categories like ‘Move,’ ‘Get Silly,’ ‘Create,’ and ‘Cook,’ Adventures From Scratch is full of great indoor adventure ideas. CHECK OUT ADVENTURES FROM SCRATCH 49. Scissors Snip, snap, I’m all you need For a quick trim or to have something freed. I cut paper, and I cut stock, The only thing that beats me is rock! 50. Chair Sit on me; I’m very comfy. Legs I’ve got four, Get me from the Ikea store! 51. Morse Code If you think indoor scavenger hunt clue ideas are too cliché, switch things up with Morse code! Write your indoor scavenger hunt questions in Morse Code and leave a key nearby so your hunters can decode your special puzzles. If you are still looking for more fun things to do at home, check out our guides for hosting a virtual happy hour and hosting murder mystery. Which of the 50+ indoor scavenger hunt riddles for adults did you like the most? Let us know in the comments below! TRY AN AT-HOME SCAVENGER HUNT Explore 3,000+ cities in 27 countries with our epic adventures! Search for scavenger hunts, tours, and more by city below. How do you make an indoor scavenger hunt? To set up an indoor scavenger hunt you’ll need things to find and clues to find them. This post has riddles and morse code clues for lots of common items around the house. Put together your favorites and you’ll have everyone cracking clues and searching for hours. What are some good scavenger hunt clues? Scavenger hunt clues can come in many forms, and for the sake of indoor scavenger hunts, it’s fun to have something to solve before you know the item you are looking for. Riddles, or secret messages written in emojis or morse code can be a fun way to add some fun to the hunt. How do you do the virtual scavenger hunt? If you are looking to put together a scavenger hunt from the comfort of your home you can look in this post for inspiration. You’ll also find app-led scavenger hunts to try out virtually with your friends and family. , the free encyclopedia that anyone can edit. 107,766 active editors 7,028,651 articles in English Liz Truss (born 26 July 1975) is a British politician who was prime minister from September to October 2022. A Liberal Democrat in her youth, she defected to the Conservatives in 1996. After several bids for public office she was elected as an MP in 2010 and served continuously in government in the Cameron, May and Johnson ministries, latterly as foreign secretary. After Johnson resigned in July 2022 Truss stood in the election to replace him, defeating Rishi Sunak and becoming the leader of the party. Two days after her appointment as prime minister Queen Elizabeth II died, freezing government business for ten days during a national mourning period; after its conclusion Truss's ministry announced a mini-budget which was received badly by markets, the fallout from which subsequently engulfed her government. Facing a rapid loss of confidence in her leadership, Truss resigned fifty days into her premiership and was succeeded by Sunak, becoming the shortest-serving British prime minister. (Full article...) Recently featured: Lesley J. McNair Second Test, 1948 Ashes series Daily News Building Archive By email More featured articles About USS Sabine, which took 35 years to finish ... that the Potomac-class frigates (example pictured) were built slowly for the sake of quality, only for the last ships to be outdated by the time they were finished? ... that Indonesian mystic Mbah Suro reportedly consumed only coffee and cigarettes for two years? ... that the United States' first capitol building was later sold for $425 and then demolished? ... that the mascot of an Australian HIV prevention campaign was a condom-wielding superhero? ... that Audichron estimated that Don Elliot Heald's voice was heard on 12 million Audichron phone calls a day in 1971? ... that the British indie rock band Girl Ray named themselves after the surrealist visual artist Man Ray? ... that avery r. young became the first poet laureate of Chicago in 2023? ... that by spinning off Lord Fitzhenry (1794) from a four-volume work in progress, Elizabeth Gunning was paid for two novels instead of one? ... that American Civil War chaplain Thomas Mooney was pulled from service after baptizing a cannon? Archive Start a new article Nominate an article Ozzy Osbourne Armed clashes erupt in the Cambodia–Thailand border conflict. Ozzy Osbourne (pictured), the lead singer of Black Sabbath, dies at the age of 76. A fighter jet crashes into a college in Dhaka, Bangladesh, killing more than 30 people. In golf, Scottie Scheffler wins the Open Championship. A tourist boat capsizes during a thunderstorm in Hạ Long Bay, Vietnam, leaving at least 36 people dead. Ongoing: Gaza war Russian invasion of Ukraine timeline Sudanese civil war timeline Recent deaths: Chuck Mangione Hulk Hogan Thomas Anthony Durkin Giora Epstein Béatrice Uria-Monzon Rex White Nominate an article July 26: Independence Day in the Maldives (1965), Kargil Vijay Diwas in India Hillary Clinton 1551 – The Knights Hospitaller surrendered the Castello of Gozo to the Ottoman Empire following a brief siege, leading to the mass enslavement and dispersal of the Gozitan population. 1778 – On the orders of Catherine the Great the first of tens of thousands of Greek and Armenian Christians were removed from Crimea and resettled in Pryazovia. 1953 – In Short Creek, Arizona, police conducted a mass arrest of approximately 400 Mormon fundamentalists for polygamy. 1993 – Asiana Airlines Flight 733 crashed into a mountain during a failed attempt to land at Mokpo Airport, South Korea, leading to the deaths of 68 people on board. 2016 – Hillary Clinton (pictured) became the first female nominee for president of the United States by a major political party at the Democratic National Convention in Philadelphia. Carl Jung (b. 1875)Ana María Matute (b. 1925)George W. Romney (d. 1995)Olivia de Havilland (d. 2020) More anniversaries: July 25 July 26 July 27 Archive By email List of days of the year About Cytoplasmic streaming is a biological process in which cytoplasm flows inside a cell, driven by forces from the cytoskeleton. It is usually observed in large plant and animal cells, as well as amoebae, fungi, and slime moulds. It is likely that its function is, at least in part, to speed up the transport of molecules and organelles around the cell. The process was first discovered by the Italian scientist Bonaventura Corti in 1774, within the algae genera Nitella and Chara. While its mechanism is not fully understood, what is clearly visible in plant cells which exhibit cytoplasmic streaming is the motion of the chloroplasts moving with the cytoplasmic flow. This motion results from fluid being entrained by moving motor molecules of the plant cell. This video, taken through a microscope, shows cytoplasmic streaming occurring in an onion epidermal cell. Video credit: Heiti Paves Recently featured: Hudson Yards Emperor angelfish Amália Rodrigues Archive More featured pictures Community portal – The central hub for editors, with resources, links, tasks, and announcements. Village pump – Forum for discussions about Wikipedia itself, including policies and technical issues. Site news – Sources of news about Wikipedia and the broader Wikimedia movement. Teahouse – Ask basic questions about using or editing Wikipedia. Help desk – Ask questions about using or editing Wikipedia. Reference desk – Ask research questions about encyclopedic topics. Content portals – A unique way to navigate the encyclopedia. Wikipedia is written by volunteer editors and hosted by the Wikimedia Foundation, a non-profit organization that also hosts a range of other volunteer projects: CommonsFree media repository MediaWikiWiki software development Meta-WikiWikimedia project coordination WikibooksFree textbooks and manuals WikidataFree knowledge base WikinewsFree-content news WikiquoteCollection of quotations WikisourceFree-content library WikispeciesDirectory of species WikiversityFree learning tools WikivoyageFree travel guide WiktionaryDictionary and thesaurus This Wikipedia is written in English. Many other Wikipedias are available; some of the largest are listed below. 1,000,000+ articles العربية Deutsch Español فارسی Français Italiano Nederlands 日本語 Polski Português Русский Svenska Українська Tiếng Việt 中文 250,000+ articles Bahasa Indonesia Bahasa Melayu Bân-lâm-gú Български Català Čeština Dansk Eesti Ελληνικά Esperanto Euskara עברית Հայերեն Magyar Norsk bokmål Română Simple English Slovenčina Srpski Srpskohrvatski Suomi Türkçe Oʻzbekcha 50,000+ articles Asturianu Azərbaycanca [illegible] Bosanski کوردی Frysk Gaeilge Galego Hrvatski ქართული Kurdî Latviešu Lietuvių [illegible] Македонски [illegible] Norsk nynorsk [illegible] Shqip Slovenščina [illegible] اردو Retrieved from " 2 This article is about the year 1965. For other uses, see 1965 (disambiguation). 1965 January February March April May June July Aug September October November December From top to bottom, left to right: The Vietnam War escalates as the United States begins regular bombing campaigns in Operation Rolling Thunder and deploys ground combat troops for the first time; the Indo-Pakistani War of 1965 erupts over Kashmir, drawing international concern and resulting in thousands of casualties before a UN-brokered ceasefire; the Voting Rights Act of 1965 is signed into law by President Lyndon B. Johnson, prohibiting racial discrimination in voting; Malcolm X is assassinated while delivering a speech in New York City, silencing one of the most influential and controversial voices in the civil rights movement; the Dominican Civil War breaks out as constitutionalist and loyalist factions clash, prompting a U.S. military intervention amid fears of a second Cuba; former British Prime Minister Winston Churchill dies at the age of 90, prompting a global outpouring of tributes and a state funeral attended by world leaders; the Battle of Ia Drang becomes the first major battle between U.S. and North Vietnamese forces, signaling a new phase of intense ground combat in the Vietnam War; the Indonesian mass killings of 1965–66 begin following an attempted coup, leading to the deaths of an estimated 500,000 to 1,000,000 people in a brutal anti-communist purge; the Selma to Montgomery marches for voting rights take place in Alabama, culminating in the violent crackdown known as Bloody Sunday and ultimately leading to new federal protections. Calendar year Years Millennium 2nd millennium Centuries 19th century 20th century 21st century Decades 1940s 1950s 1960s 1970s 1980s Years 1962 1963 1964 1965 1966 1967 1968 vte 1965 by topic Subject Animation Archaeology Architecture Art Aviation Awards Comics Film Literature Poetry Meteorology Music Country Jazz Rail transport Radio Science Spaceflight Sports Football Television American Belgian Brazilian British Scottish Canadian Danish Irish Italian By country Afghanistan Argentina Australia Belgium Brazil Bulgaria Canada Denmark France Germany India Indonesia Ireland Iran Israel Italy Japan Kuwait Luxembourg Malaysia New Zealand Norway Pakistan Philippines Portugal Singapore South Africa South Korea Soviet Union Spain Sweden Switzerland Thailand Turkey United Kingdom United States Lists of leaders Sovereign states Sovereign state leaders Territorial governors Religious leaders Law Birth and death categories Births Deaths Establishments and disestablishments categories Establishments Disestablishments Works category Works Introductions vte 1965 in various calendarsGregorian calendar1965MCMLXVAb urbe condita2718Armenian calendar1414ԹՎ ՌՆԺԴAssyrian calendar6715Bahá’í calendar121–122Balinese saka calendar1886–1887Bengali calendar1371–1372Berber calendar2915British Regnal year13 Eliz. 2 – 14 Eliz. 2Buddhist calendar2509Burmese calendar1327Byzantine calendar7473–7474Chinese calendar甲辰年 (Wood Dragon)4662 or 4455 — to —乙巳年 (Wood Snake)4663 or 4456Coptic calendar1681–1682Discordian calendar3131Ethiopian calendar1957–1958Hebrew calendar5725–5726Hindu calendars - Vikram Samvat2021–2022 - Shaka Samvat1886–1887 - Kali Yuga5065–5066Holocene calendar11965Igbo calendar965–966Iranian calendar1343–1344Islamic calendar1384–1385Japanese calendarShōwa 40(昭和４０年)Javanese calendar1896–1897Juche calendar54Julian calendarGregorian minus 13 daysKorean calendar4298Minguo calendarROC 54民國54年Nanakshahi calendar497Thai solar calendar2508Tibetan calendar[illegible](male Wood-Dragon)2091 or 1710 or 938 — to —[illegible](female Wood-Snake)2092 or 1711 or 939 Wikimedia Commons has media related to 1965. 1965 (MCMLXV) was a common year starting on Friday of the Gregorian calendar, the 1965th year of the Common Era (CE) and Anno Domini (AD) designations, the 965th year of the 2nd millennium, the 65th year of the 20th century, and the 6th year of the 1960s decade. Calendar year Main article: January 1965 Main article: February 1965 January 14 – The First Minister of Northern Ireland and the Taoiseach of the Republic of Ireland meet for the first time in 43 years. January 20 Lyndon B. Johnson is sworn in for a full term as President of the United States. Indonesian President Sukarno announces the withdrawal of the Indonesian government from the United Nations. January 29 – Hakametsä, the first ice rink of Finland, is inaugurated in Tampere.[1] January 30 – The state funeral of Sir Winston Churchill takes place in London with the largest assembly of dignitaries in the world until the 2005 funeral of Pope John Paul II.[2] February 4 – Trofim Lysenko is removed from his post as director of the Institute of Genetics at the Academy of Sciences in the Soviet Union. Lysenkoist theories are now treated as pseudoscience.[3][4] February 12 – The African and Malagasy Common Organization (Organization Commune Africaine et Malgache; OCAM) is formed as successor to the Afro-Malagasy Union for Economic Cooperation (Union Africaine et Malgache de Cooperation Economique; UAMCE), formerly the African and Malagasy Union (Union Africaine et Malgache; UAM). February 18: Flag of the newly independent Gambia February 15 – The maple leaf is adopted as the flag of Canada, replacing the Canadian Red Ensign flag. February 18 – The Gambia becomes independent from the United Kingdom. February 20 Ranger 8 crashes into the Moon, after a successful mission of photographing possible landing sites for the Apollo program astronauts. Suat Hayri Ürgüplü forms the new (interim) government of Turkey (29th government). February 21 – Malcolm X is gunned down while giving a speech at the Audubon Ballroom in Harlem. Main article: March 1965 Main article: April 1965 March 2 – Vietnam War: Operation Rolling Thunder – The United States Air Force 2nd Air Division, United States Navy and South Vietnamese air force begin a 3½-year aerial bombardment campaign against North Vietnam. March 7 Mass in the Catholic Church worldwide is said in local languages (rather than Latin) for the first time.[5][6] "Bloody Sunday": Some 200 Alabama State Troopers attack 525 civil rights demonstrators in Selma, Alabama, as they attempt to march to the state capitol of Montgomery. March 8 – Vietnam War: Some 3,500 United States Marines arrive in Da Nang, South Vietnam, becoming the first American ground combat troops in Vietnam. March 9 – The "Turnaround Tuesday" march from Selma to Montgomery, Alabama, under the leadership of Martin Luther King Jr., stops at the site of "Bloody Sunday", to hold a prayer service and return to Selma, in obedience to a court restraining order. On the same day, White supremacists attack three white ministers, leaving Unitarian Universalist minister James J. Reeb in a coma. March 10 – An engagement is announced between Princess Margriet of the Netherlands and Pieter van Vollenhoven, who will become the first commoner and the first Dutchman to marry into the Dutch royal family. March 18 – Cosmonaut Alexei Leonov leaves his Voskhod 2 spacecraft for 12 minutes, becoming the first person to walk in space.[7] March 20 "Poupée de cire, poupée de son", sung by France Gall (music and lyrics by Serge Gainsbourg), wins the Eurovision Song Contest 1965 (staged in Naples) for Luxembourg.[8] The Indo-Pakistani War of 1965 begins. March 23 Events of March 23, 1965: Large student demonstration in Morocco, joined by discontented masses, meets with violent police and military repression. Gemini 3: NASA launches the United States' first 2-person crew (Gus Grissom, John Young) into Earth orbit. The first issue of The Vigilant is published from Khartoum. March 25 – Martin Luther King Jr. and 25,000 civil rights activists successfully end the 4-day march from Selma, Alabama, to the capitol in Montgomery. March 28 – At least 400 are killed or missing after an earthquake triggered a series of dam failures in La Ligua, Chile.[9] March 30 – The second ODECA charter, signed by Central American states on December 12, 1962, becomes effective. April 3 – The world's first space nuclear power reactor, SNAP-10A, is launched by the United States from Vandenberg AFB, California. The reactor operates for 43 days and remains in low Earth orbit. April 5 – At the 37th Academy Awards, My Fair Lady wins 8 Academy Awards, including Best Picture and Best Director. Rex Harrison wins an Oscar for Best Actor. Mary Poppins takes home 5 Oscars. Julie Andrews wins an Academy Award for Best Actress for her performance in the title role. Sherman Brothers receives 2 Oscars including Best Song, "Chim Chim Cher-ee". April 6 – The Intelsat I ("Early Bird") communications satellite is launched. It becomes operational May 2 and is placed in commercial service in June. April 9 – The West German parliament extends the statute of limitations on Nazi war crimes. April 12 – A historic and extremely destructive tornado outbreak struck the Midwest region of the United States, killing 266. April 18 – Consecration of Saint Clement of Ohrid Macedonian Orthodox Cathedral in Toronto, Canada. April 23 – The Pennine Way officially opens. April 24 The 1965 Yerevan demonstrations start in Yerevan, demanding recognition of the Armenian genocide. The bodies of Portuguese opposition politician Humberto Delgado and his secretary Arajaryr Moreira de Campos are found in a forest near Villanueva del Fresno, Spain (they were killed February 12). In the Dominican Republic, officers and civilians loyal to deposed President Juan Bosch mutiny against the right-wing junta running the country, setting up a provisional government. Forces loyal to the deposed military-imposed government stage a countercoup the next day, and civil war breaks out, although the new government retains its hold on power. April 26 – Rede Globo is founded in Rio de Janeiro, Brazil. April 28 U.S. troops occupy the Dominican Republic. Vietnam War: Prime Minister of Australia Robert Menzies announces that the country will substantially increase its number of troops in South Vietnam, supposedly at the request of the Saigon government (it is later revealed that Menzies had asked the leadership in Saigon to send the request at the behest of the Americans). April 29 – Australia announces that it is sending an infantry battalion to support the South Vietnam government. Main article: May 1965 Main article: June 1965 May 1 Bob Askin replaces Jack Renshaw as Premier of New South Wales. The Battle of Dong-Yin occurs as a conflict between Taiwan and the People's Republic of China. May 9 – Pianist Vladimir Horowitz returns to the stage after a 12-year absence, performing a legendary concert in Carnegie Hall in New York. May 12 –West Germany and Israel establish diplomatic relations. Muhammad Ali standing over Sonny Liston May 25 – Muhammad Ali knocks out Sonny Liston in the first round of their championship rematch with the "Phantom Punch" at the Central Maine Civic Center in Lewiston. May 27 – Internazionale beats Benfica 1–0 at the San Siro, Milan and wins the 1964–65 European Cup in Association football. May 29 – A mining accident in Dhanbad, India, kills 274. May 31 – Scottish racing driver Jim Clark wins the Indianapolis 500, later this year winning the Formula One world driving championship. June 1 – A coal mine explosion in Fukuoka, Japan, kills 237. June 2 – Vietnam War: The first contingent of Australian combat troops arrives in South Vietnam. June 7 – Kakanj mine disaster: A mining accident in Kakanj, Bosnia and Herzegovina, results in 128 deaths. June 10 – Vietnam War – Battle of Dong Xoai: About 1,500 Viet Cong mount a mortar attack on Đồng Xoài, overrunning its military headquarters and the adjoining militia compound. June 19 Houari Boumediene's Revolutionary Council ousts Ahmed Ben Bella, in a bloodless coup in Algeria. Air Marshal Nguyen Cao Ky, head of the South Vietnamese Air Force, was appointed prime minister at the head of the military junta, with General Nguyễn Văn Thiệu becoming a figurehead president, ending two years of short-lived military juntas.[10][non sequitur] June 20 – Police in Algiers break up demonstrations by people who have taken to the streets chanting slogans in support of deposed President Ahmed Ben Bella. June 22 – The Treaty on Basic Relations between Japan and the Republic of Korea is signed in Tokyo. June 25 – A U.S. Air Force Boeing C-135 Stratolifter bound for Okinawa crashes just after takeoff at MCAS El Toro in Orange County, California, killing all 85 on board. Main article: July 1965 Main article: August 1965 July – The Commonwealth secretariat is created. July 14 – U.S. spacecraft Mariner 4 flies by Mars, becoming the first spacecraft to return images from the Red Planet. July 15 – Greek Prime minister Georgios Papandreou and his government are dismissed by King Constantine II. July 16 – The Mont Blanc Tunnel, a highway tunnel between France and Italy, is inaugurated by presidents Giuseppe Saragat and Charles de Gaulle. July 24 – Vietnam War: Four F-4C Phantoms escorting a bombing raid at Kang Chi are targeted by antiaircraft missiles, in the first such attack against American planes in the war. One is shot down and the other 3 sustain damage. July 26 – The Maldives obtains full independence from Great Britain.[11] July 27 – Edward Heath becomes Leader of the British Conservative Party. July 28 – Vietnam War: U.S. President Lyndon B. Johnson announces his order to increase the number of United States troops in South Vietnam from 75,000 to 125,000, and to more than double the number of men drafted per month - from 17,000 to 35,000. July 30 – War on Poverty: U.S. President Lyndon B. Johnson signs the Social Security Act of 1965 into law, establishing Medicare and Medicaid. August 7 – Tunku Abdul Rahman, Prime Minister of Malaysia, recommends the expulsion of Singapore from the Federation of Malaysia following a deterioration of PAP–UMNO relations, negotiating its separation with Lee Kuan Yew, Prime Minister of Singapore. August 9 Proclamation of Singapore: Singapore is expelled from the Federation of Malaysia, which recognises it as a sovereign nation. Lee Kuan Yew announces Singapore's independence and assumes the position of Prime Minister of the new island nation – a position he holds until 1990. An explosion at an Arkansas missile plant kills 53. Indonesian president Sukarno collapses in public. August 11 – Racial rioting in the Los Angeles, California neighborhood of Watts breaks out after an African American motorist, Marquette Frye,[12] is stopped on suspicion of drunken driving. Six days of unrest are quelled by over 14,000 members of the California National Guard. There are 34 deaths and over $40 million in property damage. It is the largest and costliest urban rebellion of the Civil Rights movement.[13] August 18 – Vietnam War: Operation Starlite – 5,500 United States Marines destroy a Viet Cong stronghold on the Van Tuong peninsula in Quảng Ngãi Province, in the first major American ground battle of the war. The Marines were tipped off by a Viet Cong deserter who said that there was an attack planned against the U.S. base at Chu Lai. August 19 – At the conclusion of the Frankfurt Auschwitz trials, 66 ex-SS personnel receive life sentences, 15 others shorter ones. August 21 – NASA launches Gemini 5 (Gordon Cooper, Pete Conrad) on the first 1-week space flight, as well as the first test of fuel cells for electrical power on such a mission. August 30 – An avalanche buries a dam construction site at Saas-Fee, Switzerland, killing 90 workers. August 31 – U.S. President Johnson signs a law penalizing the burning of draft cards with up to 5 years in prison and a $1,000 fine. Main article: September 1965 Main article: October 1965 September 2 Pakistani troops enter the Indian sector of Kashmir, while Indian troops counter at Lahore. The People's Republic of China announces that it will reinforce its troops on the Indian border. Vietnam War: In a follow-up to August's Operation Starlite, United States Marines and South Vietnamese forces initiate Operation Piranha on the Batangan Peninsula, 23 miles (37 km) south of the Chu Lai Marine base. September 8 India opens 2 additional fronts against Pakistan. The Pakistan Navy destroys Indian Port of Dwarka. Operation Dwarka (Pakistan celebrates Victory Day annually). September 9 U.N. Secretary General U Thant negotiates with Pakistan President Ayub Khan. U Thant recommends China for United Nations membership. September 14 – The fourth and final period of the Second Vatican Council opens. September 16 – In Iraq, Prime Minister Arif Abd ar-Razzaq's attempted coup fails. September 17 – King Constantine II of Greece forms a new government with Prime Minister Stephanos Stephanopoulos, in an attempt to end a 2-year-old political crisis. September 18 In Denmark, Palle Sørensen shoots 4 policemen in pursuit; he is apprehended the same day. Comet Ikeya–Seki is first sighted by Japanese astronomers. Soviet Premier Alexei Kosygin invites the leaders of India and Pakistan to meet in the Soviet Union to negotiate. September 19 – Pakistani Forces achieve a decisive victory at the Battle of Chawinda, ultimately halting the Indian advance and successfully stabilizing the Sialkot Front, it is the world's largest tank battle since the Battle of Kursk in the Second World War between Nazi Germany and the Soviet Union September 20 – Vietnam War: An USAF F-104 Starfighter piloted by Captain Philip Eldon Smith is shot down by a Chinese MiG-19 Farmer. The pilot is held until March 15, 1973. September 21 – Gambia, Maldives and Singapore are admitted as members of the United Nations. September 22 – Radio Peking announces that Indian troops have dismantled their equipment on the Chinese side of the border. September 24 Fighting resumes between Indian and Pakistani troops. The British governor of Aden cancels the constitution and takes direct control of the protectorate, due to the bad security situation. September 27 – The largest tanker ship at this time, Tokyo Maru, is launched in Yokohama, Japan. September 28 Fidel Castro announces that anyone who wants to can emigrate to the United States. Taal Volcano in Luzon, Philippines, erupts, killing hundreds. September 30 The Indonesian army, led by General Suharto, crushes an alleged communist coup attempt (see Transition to the New Order and 30 September Movement). The classic family sci-fi show Thunderbirds debuts on ITV in the United Kingdom. October 3 – Fidel Castro announces that Che Guevara has resigned and left Cuba. October 4 At least 150 are killed when a commuter train derails at the outskirts of Durban, KwaZulu-Natal, South Africa. Prime minister Ian Smith of Rhodesia and Arthur Bottomley of the Commonwealth of Nations begin negotiations in London. Pope Paul VI makes the first papal visit to the United States. He appears for a Mass in Yankee Stadium and makes a speech at the United Nations. The University of California, Irvine opens its doors. October 5 – Pakistan severs diplomatic relations with Malaysia because of their disagreement in the UN. October 6 – Ian Brady, a 27-year-old stock clerk from Hyde in Cheshire, is arrested for allegedly hacking to death (with a hatchet) 17-year-old apprentice electrician Edward Evans at a house on the Hattersley housing estate. October 7 – Seven Japanese fishing boats are sunk off Guam by Super Typhoon Carmen; 209 are killed. October 8 Indonesian mass killings of 1965–1966: The Indonesian army instigates the arrest and execution of communists which last until next March.[14] The 7 Fundamental Principles of the Red Cross and Red Crescent are adopted at the XX International Conference in Vienna, Austria. The International Olympic Committee admits East Germany as a member. October 10 – The first group of Cuban refugees travels to the U.S. October 12 Per Borten forms a government in Norway. The U.N. General Council recommends that the United Kingdom try everything to stop a rebellion in Rhodesia. October 13 – Congo President Joseph Kasavubu fires Prime Minister Moise Tshombe and forms a provisional government, with Évariste Kimba in a leading position. October 15 – Vietnam War: The Catholic Worker Movement stages an anti-war protest in Manhattan. One draft card burner is arrested, the first under the new law. October 17 – The New York World's Fair at Flushing Meadows, closes. Due to financial losses, some of the projected site park improvements fail to materialize. October 18 – The Indonesian government outlaws the Communist Party of Indonesia.[15] October 20 – Ludwig Erhard is re-elected Chancellor of West Germany (he had first been elected in 1963). October 21 Comet Ikeya–Seki approaches perihelion, passing 450,000 kilometres (280,000 mi) from the sun. The Organization of African Unity meets in Accra, Ghana. October 22 African countries demand that the United Kingdom use force to prevent Rhodesia from declaring unilateral independence. Colonel Christophe Soglo stages a second coup in Dahomey. October 25 – The Soviet Union declares its support of African countries in case Rhodesia unilaterally declares independence. October 27 Brazilian president Humberto de Alencar Castelo Branco removes power from parliament, legal courts and opposition parties. Süleyman Demirel of AP forms the new government of Turkey (30th government). October 28 – Pope Paul VI promulgates Nostra aetate, a "Declaration on the Relation of the (Roman Catholic) Church with Non-Christian Religions" by the Second Vatican Council which includes a statement that Jews are not collectively responsible for the death of Jesus (Jewish deicide). October 29 – An 80-kiloton nuclear device is detonated at Amchitka Island, Alaska, as part of the Vela Uniform program, code-named Project Long Shot. October 30 – Vietnam War: Near Da Nang, United States Marines repel an intense attack by Viet Cong forces, killing 56 guerrillas. A sketch of Marine positions is found on the dead body of a 13-year-old Vietnamese boy who sold drinks to the Marines the day before. Main article: November 1965 Main article: December 1965 November 1 – A trolleybus plunges into the Nile at Cairo, Egypt, killing 74 passengers. November 3 – French President Charles de Gaulle announces (just short of his 75th birthday) that he will stand for re-election. November 5 – Martial law is announced in Rhodesia. The United Nations General Assembly accepts British intent to use force against Rhodesia if necessary by a vote of 82–9. November 6 – Freedom Flights begin: Cuba and the United States formally agree to start an airlift for Cubans who want to go to the United States (by 1971, 250,000 Cubans take advantage of this program). November 8 – Vietnam War – Operation Hump: The United States Army 173rd Airborne is ambushed by over 1,200 Viet Cong. November 11 In Rhodesia (modern-day Zimbabwe), the white-minority government of Ian Smith unilaterally declares de facto independence ('UDI'). United Airlines Flight 227 crashes short of the runway and catches fire at Salt Lake City International Airport, killing 43 out of 91 passengers and crew. November 12 – A UN Security Council resolution (voted 10–0) recommends that other countries not recognize independent Rhodesia. November 13 The SS Yarmouth Castle burns and sinks 60 miles (97 km) off Nassau, Bahamas, with the loss of 90 lives. British theatre critic Kenneth Tynan says "fuck" during a discussion on BBC satirical programme BBC-3 for what many believed was the first time on British television. The corporation later issues a public apology. November 14 – Vietnam War – Battle of Ia Drang: In the Ia Drang Valley of the Central Highlands in Vietnam, the first major engagement of the war between regular United States and North Vietnamese forces begins. November 15 – U.S. racer Craig Breedlove sets a new land speed record of 600.601 mph (966.574 km/h). November 16 – Venera program: The Soviet Union launches the Venera 3 space probe from Baikonur, Kazakhstan toward Venus (on March 1, 1966, it becomes the first spacecraft to reach the surface of another planet). November 20 – The United Nations Security Council recommends that all states stop trading with Rhodesia. November 22 – The United Nations Development Programme (UNDP) is established as a specialized agency of the United Nations. November 23 – Soviet general Mikhail Kazakov assumes command of the Warsaw Pact. November 24 – Congolese lieutenant general Mobutu ousts Joseph Kasavubu and declares himself president. November 26 – At the Hammaguir launch facility in the Sahara Desert, France launches a Diamant A rocket with its first satellite, Astérix-1 on board, becoming the third country to enter outer space. November 27 Tens of thousands of Vietnam War protesters picket the White House, then march on the Washington Monument. Vietnam War: The Pentagon tells U.S. President Lyndon B. Johnson that if planned major sweep operations to neutralize Viet Cong forces during the next year are to succeed, the number of American troops in Vietnam will have to be increased from 120,000 to 400,000. November 28 – Vietnam War: In response to U.S. President Lyndon B. Johnson's call for "more flags" in Vietnam, Philippines President-elect Ferdinand Marcos announces he will send troops to help fight in South Vietnam. November 29 – The Canad

S. Eliot Winston Churchill January 4 – T. S. Eliot, American-British poet, Nobel Prize laureate (b. 1888)[58] January 10 Antonín Bečvář, Czechoslovak astronomer (b. 1901) Frederick Fleet, British sailor and lookout aboard the RMS Titanic (b. 1887) January 12 – Lorraine Hansberry, African-American playwright and writer (b. 1930) January 14 – Jeanette MacDonald, American actress and singer (b. 1903) January 15 – Pierre Ngendandumwe, 4th and 6th Prime Minister of Burundi (assassinated) (b. 1930) January 20 – Alan Freed, American disc jockey (b. 1921) January 24 – Sir Winston Churchill, British politician and statesman, twice Prime Minister of the United Kingdom, World War II leader, recipient of the Nobel Prize in Literature (b. 1874)[59] January 27 – Hassan Ali Mansur, Iranian politician, 69th Prime Minister of Iran (b. 1923) January 28 Taimur bin Feisal, Sultan of Oman (b. 1886) Tich Freeman, English cricketer (b. 1888)[60] Maxime Weygand, French general (b. 1867) January 31 – Konstantin Muraviev, 31st Prime Minister of Bulgaria (b. 1893) Nat King Cole Malcolm X February 5 – Irving Bacon, American actor (b. 1893) February 6 – Frederick, Prince of Hohenzollern (b. 1891) February 7 – Nance O'Neil, American stage and film actress (b. 1874) February 9 – Khan Bahadur Ahsanullah, Indian educationist, philosopher, philanthropist, social reformer and spiritualist (b. 1874)[61] February 13 Humberto Delgado, Portuguese general and opposition politician (b. 1906) William Heard Kilpatrick, American mathematician and philosopher (b. 1871) February 14 – Désiré-Émile Inghelbrecht, French composer (b. 1880) February 15 – Nat King Cole, American singer and musician (b. 1919)[62] February 19 Forrest Taylor, American actor (b. 1883)[63] Tom Wilson, American actor (b. 1880) February 20 – Michał Waszyński, Polish film director and producer (b. 1904)[64] February 21 – Malcolm X, American civil rights activist (b. 1925)[65] February 22 – Felix Frankfurter, U.S. Supreme Court Justice (b. 1882) February 23 – Stan Laurel, British actor (b. 1890)[66] February 24 – Takeo Itō, Japanese general (b. 1889) February 28 – Adolf Schärf, Austrian politician, 6th President of Austria (b. 1890) King Farouk of Egypt Mary, Princess Royal and Countess of Harewood March 5 – Salvador Castaneda Castro, 31st President of El Salvador (b. 1888) March 6 Margaret Dumont, American actress (b. 1889) Herbert Morrison, British politician (b. 1888)[67] March 7 – Louise Mountbatten, queen consort of Sweden as second wife of King Gustaf VI Adolf (b. 1889) March 13 Corrado Gini, Italian statistician (b. 1884)[68] Vittorio Jano, Italian automobile designer (b. 1891)[69] Fan Noli, Albanian bishop, poet and politician, 13th Prime Minister of Albania (b. 1882) March 14 – Marion Jones Farquhar, American tennis champion (b. 1879) March 17 Nancy Cunard, English writer, heiress and political activist (b. 1896) Amos Alonzo Stagg, American baseball, basketball and football player and coach (b. 1862) March 18 – Farouk of Egypt, deposed king (b. 1920) March 19 – Gheorghe Gheorghiu-Dej, Romanian communist leader, 47th Prime Minister of Romania (b. 1901) March 22 – Fidel Dávila, Spanish general and minister (b. 1878) March 23 – Mae Murray, American silent film actress (b. 1885) March 25 – Viola Liuzzo, American Unitarian Universalist and civil rights activist (b. 1925) March 28 Mary, Princess Royal and Countess of Harewood, member of the British royal family (b. 1897) Jack Hoxie, American actor, rodeo performer (b. 1885) March 30 – Philip Showalter Hench, American physician, recipient of the Nobel Prize in Physiology or Medicine (b. 1896) Edward Victor Appleton April 3 – Ray Enright, American film director (b. 1896) April 9 – Sherman Minton, American politician and Associate Justice of the Supreme Court of the United States (b. 1890)[70] April 10 Linda Darnell, American actress (b. 1923) La Belle Otero, Spanish actress, dancer and courtesan (b. 1868) April 14 Leonard Mudie, English actor (b. 1883)[71] Perry Smith (b. 1928) and Richard Hickock (b. 1931), American convicted murderers April 16 – Sydney Chaplin, English actor (b. 1885) April 18 – Guillermo González Camarena, Mexican inventor (b. 1917) April 21 Sir Edward Victor Appleton, English physicist, Nobel Prize laureate (b. 1892) Pedro Albizu Campos, advocate of Puerto Rican independence (b. 1891)[72] April 23 – George Adamski, Polish-American UFO writer (b. 1891) April 24 – Louise Dresser, American actress (b. 1878) April 27 – Edward R. Murrow, American journalist (b. 1908)[73] April 30 – Helen Chandler, American actress (b. 1906) Leopold Figl May 1 – Spike Jones, American musician and bandleader (b. 1911) May 6 – Oren E. Long, American politician, 10th Governor of Hawai'i (b. 1889) May 7 Charles Sheeler, American photographer (b. 1883) Alf Bjørnskau Bastiansen, Norwegian priest and politician (b. 1883) May 9 – Leopold Figl, 14th Chancellor of Austria and acting President of Austria (b. 1902) May 10 – Hubertus van Mook, Dutch Governor-General of the Dutch East Indies (b. 1894)[74] May 14 – Frances Perkins, first woman appointed as a United States presidential cabinet member (Labor) (b. 1880) May 15 – Yisrael Bar-Yehuda, Zionist activist and Israel politician (b. 1895) May 18 – Eli Cohen, Israeli spy (b. 1924) May 19 – Maria Dąbrowska, Polish writer (b. 1889) May 21 – Sir Geoffrey de Havilland, British aviation pioneer and aircraft company founder (b. 1882)[75] May 23 Rosina Anselmi, Italian actress (b. 1880) David Smith, American sculptor (b. 1906) May 24 – Sonny Boy Williamson, American blues musician (b. 1899) May 27 – John Rinehart Blue, American military officer, educator, businessperson, and politician (b. 1905)[76] Martin Buber June 1 – Curly Lambeau, American football player and coach (b. 1898) June 5 Eleanor Farjeon, British author of children's literature (b. 1881) Prince Wilhelm, Duke of Södermanland (b. 1884) June 7 – Judy Holliday, American actress, comedian, and singer (b. 1921) June 11 – José Mendes Cabeçadas, Portuguese navy officer, 94th Prime Minister of Portugal and 9th President of Portugal (b. 1883) June 13 – Martin Buber, Austrian-Israeli philosopher (b. 1878) June 15 – Steve Cochran, American actor (b. 1917) June 19 – James Collip, Canadian biochemist (b. 1892) June 20 – Bernard Baruch, American financier and presidential adviser (b. 1870) June 22 – David O. Selznick, American film producer (b. 1902) June 23 – Mary Boland, American actress (b. 1882) June 28 – Red Nichols, American jazz cornettist (b. 1905) June 30 – Bessie Barriscale, American actress (b. 1884) Syngman Rhee July 1 – Wally Hammond, English cricketer (b. 1903) July 7 – Moshe Sharett, 2nd Prime Minister of Israel (b. 1894) July 8 – T. S. Stribling, American novelist (b. 1881)[77] July 11 – Ray Collins, American actor (b. 1889) July 13 – Laureano Gómez, 43rd President of Colombia (b. 1889) July 14 Adlai Stevenson II, American politician (b. 1900) Max Woosnam, English sportsman (b. 1892) July 19 Clyde Beatty, American animal trainer (b. 1903) Ingrid Jonker, South African Afrikaans poet (b. 1933) Syngman Rhee, Korean statesman, 1st President of South Korea (b. 1875) July 24 – Constance Bennett, American actress (b. 1904) July 28 – Rampo Edogawa, Japanese author and critic (b. 1894) July 30 Pier Ruggero Piccio, Italian World War I fighter ace, air force general (b. 1880)[78] Jun'ichirō Tanizaki, Japanese writer (b. 1886) Le Corbusier August 1 – John Miller, American Olympic rower - Men's eights (b. 1903) August 6 Nancy Carroll, American actress (b. 1903) Everett Sloane, American actor (b. 1909) August 8 – Shirley Jackson, American author (b. 1916) August 9 – Creighton Hale, American actor (b. 1882) August 13 – Hayato Ikeda, Japanese politician, 38th Prime Minister of Japan (b. 1899) August 25 – Johnny Hayes, American Olympic athlete (b. 1886) August 27 – Le Corbusier, Swiss architect (b. 1887) August 28 Rashid Ali al-Gaylani, Iraqi politician, 9th Prime Minister of Iraq (b. 1892) Giulio Racah, Israeli physicist (b. 1909) August 29 – Paul Waner, American baseball player (b. 1903) Yunus Hussain Dorothy Dandridge September 4 Tommy Hampson, British Olympic athlete (b. 1907) Albert Schweitzer, Alsatian physician and missionary, recipient of the Nobel Peace Prize (b. 1875) September 6 – Yunus Hussain, Pakistani fighter pilot (b. 1935) September 8 Dorothy Dandridge, American actress (b. 1922) Hermann Staudinger, German chemist, Nobel Prize laureate (b. 1881) September 12 – Lucian Truscott, American general (b. 1895) September 16 – Fred Quimby, American animated film producer (b. 1886) September 17 – Alejandro Casona, Spanish poet and playwright (b. 1903) September 22 – Othmar Ammann, Swiss-born American engineer (b. 1879)[79] September 27 – Clara Bow, American silent film actress (b. 1905) Samir Al-Rifai Paul Hermann Müller October 1 – Anton Boisen, American founder of the clinical pastoral education movement (b. 1876)[80] October 3 – Zachary Scott, American actor (b. 1914) October 8 – Thomas B. Costain, Canadian author and journalist (b. 1885)[81] October 11 Dorothea Lange, American photographer (b. 1895) Walther Stampfli, member of the Swiss Federal Council (b. 1884) October 12 – Samir Al-Rifai, 6-time Prime Minister of Jordan (b. 1901) October 13 – Paul Hermann Müller, Swiss chemist, recipient of the Nobel Prize in Physiology or Medicine (b. 1899) October 14 – Randall Jarrell, American poet (b. 1914) October 15 – Abraham Fraenkel, Israeli mathematician and recipient of the Israel Prize (b. 1891) October 17 – Bart King, American cricketer (b. 1873)[82] October 18 Oscar Beregi, Hungarian actor (b. 1876) Henry Travers, English actor (b. 1874) October 21 Bill Black, American musician and bandleader (b. 1926) Marie McDonald, American actress (b. 1923) October 22 – Paul Tillich, German American Christian existentialist philosopher and theologian (b. 1886) October 23 – Luis de la Puente Uceda, Peruvian guerrilla leader (b. 1926) October 24 – Hans Meerwein, German chemist (b. 1879) October 26 – Sylvia Likens, American murder victim (b. 1949) October 29 – Miller Anderson, American Olympic diver (b. 1922) October 30 – Arthur Schlesinger, Sr., American historian (b. 1888)[83] October 31 – Rita Johnson, American actress (b. 1913) Henry A. Wallace Emir Abdullah III Al-Salim Al-Sabah November 2 Félix Paiva, 28th President of Paraguay (b. 1877) H.V. Evatt, Australian politician, judge (b. 1894) November 6 Edgard Varèse, French-born American composer (b. 1883) Clarence Williams, American musician (b. 1893) November 8 Dorothy Kilgallen, American newspaper columnist and television personality (b. 1913) Emma Gramatica, Italian actress (b. 1874) Mirza Basheer-ud-Din Mahmood Ahmad, second caliph (b. 1889) November 12 – Taher Saifuddin, Indian Bohra spiritual leader (b. 1888)[84] November 16 Harry Blackstone Sr., American magician and illusionist (b. 1885)[85] W. T. Cosgrave, Irish politician, president of the Provisional Government and the Executive Council of the Irish Free State (b. 1880) November 18 Khalid al-Azm, 5-time Prime Minister of Syria and acting President of Syria (b. 1903) Henry A. Wallace, 33rd Vice President of the United States (b. 1888) November 24 – Abdullah III Al-Salim Al-Sabah, Emir of Kuwait (b. 1895) November 25 – Dame Myra Hess, English pianist (b. 1890) Somerset Maugham December 5 – Joseph Erlanger, American physiologist and academic, Nobel Prize laureate (b. 1874) December 9 – Branch Rickey, American baseball executive (b. 1881) December 10 – Henry Cowell, American composer (b. 1897) December 11 – George Constantinescu, Romanian scientist (b. 1881) December 15 – Joseph Bamina, 8th Prime Minister of Burundi (executed) (b. 1927) December 16 W. Somerset Maugham, English writer (b. 1874) Tito Schipa, Italian tenor (b. 1889) Queen Sālote Tupou III of Tonga, (b. 1900)[86] December 24 – William M. Branham, American minister (b. 1909) December 27 – Edgar Ende, German painter (b. 1901) December 29 – Kosaku Yamada, Japanese composer and conductor (b. 1886) Physics – Shin'ichirō Tomonaga, Julian Schwinger, Richard P. Feynman Chemistry – Robert Burns Woodward Physiology or Medicine – François Jacob, André Michel Lwoff, Jacques Monod Literature – Mikhail Sholokhov Peace – United Nation's Children's Fund (UNICEF) ^ Matson-Mäkelä, Kirsi (January 29, 2015). "Suomen ensimmäinen jäähalli täyttää 50 vuotta – "Hakamettä" on monelle kiekkoilijalle toinen koti". Yle (in Finnish). Retrieved January 29, 2025. ^ "Holding history's largest funeral". BBC News. April 8, 2005. Retrieved March 29, 2010. ^ Cohen, Barry M. (1965). "The descent of Lysenko". Journal of Heredity. 56 (5): 229–33. doi:10.1093/oxfordjournals.jhered.a107425. ^ Joravsky, David (1970). The Lysenko Affair. Russian Research Center studies, 61. Cambridge, Mass.: Harvard University Press. ISBN 0-674-53985-0. ^ "Biggest Change Greets Catholics Tomorrow". Daily Citizen. Tucson. March 6, 1965. p. 10. ^ Marini, Piero (2007). A Challenging Reform: Realizing the Vision of the Liturgical Renewal, 1963-1975. Liturgical Press. p. 97. ^ "Alexei Leonov: First person to walk in space dies aged 85". BBC News. October 11, 2019. Retrieved October 11, 2019. ^ "Official Eurovision Song Contest 1965 scoreboard". Eurovision Song Contest. ^ "M 7.4 - Valparaiso, Chile". earthquake.usgs.gov. USGS. Retrieved April 12, 2021. ^ Moyar, Mark (2004). "Political Monks: The Militant Buddhist Movement during the Vietnam War". Modern Asian Studies. 38 (4). New York City: Cambridge University Press: 749–784. doi:10.1017/S0026749X04001295. S2CID 145723264. ^ "Timeline – Story of Independence". Maldives Independent. July 26, 2015. Archived from the original on June 24, 2016. Retrieved July 26, 2015. ^ Mars, Shaun Michael (January 21, 2007). "Marquette Frye, 1944-1986". BlackPast. Retrieved October 2, 2024. ^ "Watts Riots". Digital Library of Georgia. University of Georgia, University Libraries. Retrieved October 2, 2024. ^ Vickers, Adrian (2013). A History of Modern Indonesia (2nd ed.). New York: Cambridge University Press. pp. 160–165. ISBN 9781107624450. ^ Bartrop, Paul (2012). A Biographical Encyclopedia of Contemporary Genocide: Portraits of Evil and Good. ABC-CLIO. p. 355. ISBN 978-0313386787. ^ "Geschichte". Archived from the original on March 11, 2012. Retrieved July 30, 2012.) ^ "Largest Cities Through History". Geography. About.com. Archived from the original on August 18, 2016. Retrieved February 27, 2006. ^ Editors of Chase's (September 30, 2018). Chase's Calendar of Events 2019: The Ultimate Go-to Guide for Special Days, Weeks and Months. Rowman & Littlefield. p. 73. ISBN 978-1-64143-264-1. ^ Vinnie Jones (July 17, 2014). It's Been Emotional. Simon and Schuster. p. 9. ISBN 978-1-4711-2759-5. ^ "Patrik Sjöberg". IOC. Retrieved March 3, 2021. ^ Staff (15 January 2010). "Happy birthday". The Times (Times Newspapers): p. 47. ^ "Gheorghe Hagi – FIFA competition record". Archived from the original on March 5, 2016. Retrieved March 10, 2022. ^ "Monitor". Entertainment Weekly. No. 1194. February 17, 2012. p. 26. ^ The World Almanac & Book of Facts. World Almanac Books. 2007. p. 218. 2/23/65. ^ "Biography of Michael Dell". businessweek.com. January 31, 2007. Archived from the original on February 13, 2010. Retrieved March 1, 2022. ^ "Helena Sukova". wtatennis.com. Women's Tennis Association. ^ "BERA, Ami". bioguide.congress.gov. ^ Stevis-Gridneff, Matina (March 9, 2025). "Banker Mark Carney Wins Race to Lead Liberal Party, and Canada". The New York Times. ^ "About the Author". annaleenaharkonen.com. Retrieved April 10, 2024. ^ Sybex (1999). Hardcore Wrestling! (Ultimate Strategy Guide). John Wiley & Sons. p. 1952 pp. ISBN 978-0782126914. ^ "Andrea Jaeger". wtatennis.com. Women's Tennis Association. ^ "Ogata Megumi". Hitoshi Doi. Retrieved January 22, 2010. ^ Frank Grillo [@FrankGrillo] (June 8, 2014). "Thanks all for the B-Day wishes. Much love and appreciation!!!" (Tweet). Archived from the original on May 1, 2016 – via Twitter. ^ "Andrea Ghez - Facts". Nobel Prize. Retrieved March 2, 2022. ^ "Dana Eskelson". IMDb. ^ Augustyn, Adam. "Matthew Weiner: American writer and producer". Britannica.com. Retrieved May 21, 2015. ^ Ex-MLC Ramdas Ambatkar Passes Away After Prolonged Illness in Chennai ^ "Illeana Douglas Biography". TCM Movie Database. Turner Entertainment Networks, Inc. A Time Warner Company. Retrieved April 2, 2014. ^ 1965 – FIFA competition record (archived) ^ 1965 – FIFA competition record (archived) ^ Turner, Barry (2012). The statesman's yearbook : the politics, cultures and economies of the world. Basingstoke: Palgrave Macmillan. p. 1176. ISBN 9781349595419. ^ "David Reimer and John Money Gender Reassignment Controversy: The John/Joan Case - The Embryo Project Encyclopedia". embryo.asu.edu. ^ "Satoshi Tajiri Biography". IGN. News Corporation. 2010. Archived from the original on November 5, 2016. Retrieved January 27, 2010. ^ "Radisav Ćurčić Stats". Basketball-Reference.com. ^ "Önder, Ferhan". Catalogue.bnf.fr (in French). Bibliothèque nationale de France. January 30, 2015. Retrieved May 7, 2024. ^ "Önder, Ferzan". Catalogue.bnf.fr (in French). Bibliothèque nationale de France. January 30, 2015. Retrieved May 7, 2024. ^ "Jan-Ove Waldner at old.ittf.com". Archived from the original on January 11, 2017. Retrieved March 9, 2022. ^ Printing, Congress (U S.) Joint Committee on (March 30, 2016). Official Congressional Directory 114th Congress, 2015-2016, Convened January 2015. United States Government Publishing Office. ISBN 9780160929977 – via Google Books. ^ "Lennie James". TVGuide.com. Retrieved June 19, 2014. ^ "Amos Mansdorf | Overview | ATP Tour | Tennis". ATP Tour. ^ "S. Pioli". soccerway.com. Soccer way. ^ Quintana, Marsolaire. Sumito Estevez and ginger to taste. Excess Magazine. 2 April 2003, issue number 34. ^ "Biografía de Patricia Poleo". Cuandonacio. Archived from the original on July 23, 2018. Retrieved November 6, 2017. ^ "Pam Bondi Fast Facts | CNN Politics". CNN. February 13, 2025. ^ "Raffaella Reggi". Women's Tennis Association. ^ 1965 at National-Football-Teams.com ^ Chase's calendar of events 2022 : the ultimate go-to guide for special days, weeks and months. Lanham, Maryland: Rowman & Littlefield. 2021. p. 618. ISBN 9781641435048. ^ Grantq, Michael (1997). T.S. Eliot: The Critical Heritage, Volume 1. Psychology Press. p. 55. ISBN 9780415159470. ^ Jenkins, Roy (2001). Churchill. London: Macmillan Press. p. 911. ISBN 978-03-30488-05-1. ^ Tich Freeman England ^ "Founder | Dhaka Ahsania Mission". www.ahsaniamission.org.bd. September 18, 2014. ^ Epstein, Daniel Mark (1999). Nat King Cole. New York: Farrar Straus Giroux. p. 356. ISBN 978-0-374-21912-3. ^ Forrest Taylor ^ "Michal Waszynski". IMDb. ^ Kihss, Peter (February 22, 1965). "Malcolm X Shot to Death at Rally". The New York Times – via NYTimes.com. ^ Bergan, Ronald. The Life and Times of Laurel and Hardy. New York: Smithmark, 1992. ISBN 0-8317-5459-1 pages 119-120 ^ "Morrison Asked For "Jolly" Funeral Music". The Daily Telegraph. March 8, 1965. p. 1. Retrieved May 27, 2024 – via Newspapers.com. ^ Garzia, Mino (1998). Political communities and calculus: sociological analysis in the Italian scientific tradition (1924-1943). Bern; New York: P. Lang. p. 21. ISBN 9780820442006. ^ Barker, Ronald (1970). Automobile design: great designers and their work. Cambridge, Mass: R. Bentley. p. 254. ISBN 9780837600451. ^ Sherman Minton United States jurist ^ "Leonard Mudie - Actor Filmography, photos, Video". elCinema.com. ^ Pedro Albizu Campos Puerto Rican attorney, social activist, and nationalist ^ "Edward R. Murrow". NCPedia. State Library of North Carolina. Retrieved August 10, 2016. ^ Today's History, May 30, 1894: The Birth Of NICA Leader Hubertus Johannes Van Mook ^ "Captain Sir Geoffrey De Havilland | De Havilland - The Man and the Company | Archive Exhibitions | Research". Retrieved December 26, 2022. ^ "John R. Blue". Cumberland Evening Times. Cumberland, Maryland. May 28, 1965. p. 20. Archived from the original on January 3, 2021. Retrieved January 3, 2021 – via Newspapers.com. ^ Alabama, University of North. "T.S. Stribling - Biography". una.edu. ^ "The Italian Monarchist: General Count Pier Ruggero Piccio". July 27, 2013. ^ "Othmar Herman Ammann | American engineer | Britannica". www.britannica.com. February 12, 2024. ^ "The Biography of Anton Theophilus Boisen" (PDF). Retrieved December 26, 2022. ^ Current Biography: Who's News and Why, 1953. Hw Wilson Company. June 1953. p. 124. ISBN 978-0-8242-0119-7. {{cite book}}: ISBN / Date incompatibility (help) ^ "Bart King: 16 facts about the greatest cricketer from USA". Latest Sports Updates, Cricket News, Cricket World Cup, Football, Hockey & IPL. October 19, 2016. ^ Arthur M. Schlesinger American historian ^ HIS HOLINESS DR SYEDNA TAHER SAIFUDDIN ^ Harry Blackstone, Sr. American magician ^ Wood-Ellem, Elizabeth (1999). Queen Sālote of Tonga: The Story of an Era 1900–1965. Auckland, N.Z: Auckland University Press. p. 1. ISBN 978-0-8248-2529-4. OCLC 262293605. Retrieved from " 3One hundred years, from 1801 to 1900 For other uses, see 19th century (disambiguation). An 1835 illustration of power loom weaving, as part of the Industrial Revolution Millennia 2nd millennium Centuries 18th century 19th century 20th century Timelines 18th century 19th century 20th century State leaders 18th century 19th century 20th century Decades 1800s 1810s 1820s 1830s 1840s 1850s 1860s 1870s 1880s 1890s Categories: Births – Deaths Establishments – Disestablishments vte The 19th century began on 1 January 1801 (represented by the Roman numerals MDCCCI), and ended on 31 December 1900 (MCM). It was the 9th century of the 2nd millennium. It was characterized by vast social upheaval. Slavery was abolished in much of Europe and the Americas. The First Industrial Revolution, though it began in the late 18th century, expanded beyond its British homeland for the first time during the 19th century, particularly remaking the economies and societies of the Low Countries, France, the Rhineland, Northern Italy, and the Northeastern United States. A few decades later, the Second Industrial Revolution led to ever more massive urbanization and much higher levels of productivity, profit, and prosperity, a pattern that continued into the 20th century. The Catholic Church, in response to the growing influence and power of modernism, secularism and materialism, formed the First Vatican Council in the late 19th century to deal with such problems and confirm certain Catholic doctrines as dogma. Religious missionaries were sent from the Americas and Europe to Asia, Africa and the Middle East. In the Middle East, it was an era of change and reform. The Islamic gunpowder empires fell into decline and European imperialism brought much of South Asia, Southeast Asia, and almost all of Africa under colonial rule. Reformers were opposed at every turn by conservatives who strove to maintain the centuries-old Islamic laws and social order.[1] The 19th century also saw the collapse of the large Spanish, Portuguese, French and Mughal empires, which paved the way for the growing influence of the British, French, German, Russian, Austro-Hungarian, Italian, and Japanese empires along with the United States. Following the defeat of France in the Napoleonic Wars, it marked the end of France's status as the world superpower. Britain took France's status as the world superpower, the British and Russian empires expanded considerably, becoming two of the world's leading powers. Russia expanded its territory to the Caucasus and Central Asia. The Ottoman Empire underwent a period of Westernization and reform known as the Tanzimat, vastly increasing its control over core territories in the Middle East. However, it remained in decline and became known as the sick man of Europe, losing territory in the Balkans and North Africa. The remaining powers in the Indian subcontinent, such as the Maratha and Sikh empires, suffered a massive decline, and their dissatisfaction with the British East India Company's rule led to the Indian Rebellion of 1857 and the company's dissolution. India was later ruled directly by the British Crown through the establishment of the British Raj. During the post-Napoleonic era (after 1815), Britain enforced what became known as the Pax Britannica, which ushered in unprecedented globalization on a massive scale. Britain's overseas possessions grew rapidly in the first half of the century, especially with the expansion of vast territories in Canada, Australia, India, and in the last two decades of the century in Africa. By the end of the 19th century, the British controlled a fifth of the world's land and a quarter of the world's population. By the end of the century, Britain, France, Germany, and the United States had colonized almost all of Oceania. In East Asia, China under the Qing dynasty endured its century of humiliation by foreign powers that lasted until the first half of the 20th century. The last surviving man and woman, respectively, verified to have been born in the 19th century were Jiroemon Kimura (1897–2013) and Nabi Tajima (1900–2018), both Japanese. Official portrait of Queen Victoria, 1859 The first electronics appeared in the 19th century, with the introduction of the electric relay in 1835, the telegraph and its Morse code protocol in 1837, the first telephone call in 1876,[2] and the first functional light bulb in 1878.[3] The 19th century was an era of rapidly accelerating scientific discovery and invention, with significant developments in the fields of mathematics, physics, chemistry, biology, electricity, and metallurgy that laid the groundwork for the technological advances of the 20th century.[4] The Industrial Revolution began in Great Britain and spread to continental Europe, North America, and Japan.[5] The Victorian era was notorious for the employment of young children in factories and mines, as well as strict social norms regarding modesty and gender roles.[6] Japan embarked on a program of rapid modernization following the Meiji Restoration, before defeating China, under the Qing dynasty, in the First Sino-Japanese War. Advances in medicine and the understanding of human anatomy and disease prevention took place in the 19th century, and were partly responsible for rapidly accelerating population growth in the Western world. Europe's population doubled during the 19th century, from approximately 200 million to more than 400 million.[7] The introduction of railroads provided the first major advancement in land transportation for centuries, changing the way people lived and obtained goods, and fuelling major urbanization movements in countries across the globe. Numerous cities worldwide surpassed populations of a million or more during this century. London became the world's largest city and capital of the British Empire. Its population increased from 1 million in 1800 to 6.7 million a century later. The last remaining undiscovered landmasses of Earth, including vast expanses of interior Africa and Asia, were explored during this century, and with the exception of the extreme zones of the Arctic and Antarctic, accurate and detailed maps of the globe were available by the 1890s. Liberalism became the pre-eminent reform movement in Europe.[8] Arab slave traders and their captives along the Ruvuma River, 19th century Slavery was greatly reduced around the world. Following a successful slave revolt in Haiti, Britain and France stepped up the battle against the Barbary pirates and succeeded in stopping their enslavement of Europeans. The UK's Slavery Abolition Act 1833 charged the British Royal Navy with ending the global slave trade.[9] The first colonial empire in the century to abolish slavery was the British, who did so in 1834. America's Thirteenth Amendment following their Civil War abolished slavery there in 1865, and in Brazil slavery was abolished in 1888 (see abolitionism). Similarly, serfdom was abolished in Russia in 1861. The 19th century was remarkable in the widespread formation of new settlement foundations which were particularly prevalent across North America and Australia, with a significant proportion of the two continents' largest cities being founded at some point in the century. Chicago in the United States and Melbourne in Australia were non-existent in the earliest decades but grew to become the 2nd largest cities in the United States and British Empire respectively by the end of the century. In the 19th century, approximately 70 million people left Europe, with most migrating to the United States.[10] The 19th century also saw the rapid creation, development, and codification of many sports, particularly in Britain and the United States. Association football, rugby union, baseball, and many other sports were developed during the 19th century, while the British Empire facilitated the rapid spread of sports such as cricket to many different parts of the world. Also, women's fashion was a very sensitive topic during this time, as women showing their ankles was viewed to be scandalous. The boundaries set by the Congress of Vienna, 1815 It also marks the fall of the Ottoman rule of the Balkans which led to the creation of Serbia, Bulgaria, Montenegro, and Romania as a result of the second Russo-Turkish War, which in itself followed the great Crimean War. Map of the world from 1897. The British Empire (marked in pink) was the superpower of the 19th century. Industrial Revolution European imperialism British Regency, Victorian era (UK, British Empire) Bourbon Restoration, July Monarchy, French Second Republic, Second French Empire, French Third Republic (France) Risorgimento (Italy) Belle Époque (Europe) Edo period, Meiji period (Japan) Qing dynasty (China) Nguyen dynasty (Vietnam) Joseon dynasty (Korea) Zulu Kingdom (South Africa) Tanzimat, First Constitutional Era (Ottoman Empire) Russian Empire Manifest destiny, Antebellum era, Reconstruction era, American frontier, Gilded Age (United States) Main article: Napoleonic Wars For a chronological guide, see Timeline of the Napoleonic era. Napoleon's retreat from Russia in 1812. The war is turning decisively against the French Empire. The Napoleonic Wars were a series of major conflicts from 1803 to 1815 pitting the French Empire and its allies, led by Napoleon I, against a fluctuating array of European powers formed into various coalitions, financed and usually led by the United Kingdom. The wars stemmed from the unresolved disputes associated with the French Revolution and its resultant conflict. In the aftermath of the French Revolution, Napoleon Bonaparte gained power in France in 1799. In 1804, he crowned himself Emperor of the French. In 1805, the French victory over an Austrian-Russian army at the Battle of Austerlitz ended the War of the Third Coalition. As a result of the Treaty of Pressburg, the Holy Roman Empire was dissolved. Later efforts were less successful. In the Peninsular War, France unsuccessfully attempted to establish Joseph Bonaparte as King of Spain. In 1812, the French invasion of Russia had massive French casualties, and was a turning point in the Napoleonic Wars.Napoleon Bonaparte, Emperor of the First French EmpireIn 1814, after defeat in the War of the Sixth Coalition, Napoleon abdicated and was exiled to Elba. Later that year, he escaped exile and began the Hundred Days before finally being defeated at the Battle of Waterloo and exiled to Saint Helena, an island in the South Atlantic Ocean. After Napoleon's defeat, the Congress of Vienna was held to determine new national borders. The Concert of Europe attempted to preserve this settlement was established to preserve these borders, with limited impact. Main article: Spanish American wars of independence The Chilean Declaration of Independence, 18 February 1818 Mexico and the majority of the countries in Central America and South America obtained independence from colonial overlords during the 19th century. In 1804, Haiti gained independence from France. In Mexico, the Mexican War of Independence was a decade-long conflict that ended in Mexican independence in 1821. Due to the Napoleonic Wars, the royal family of Portugal relocated to Brazil from 1808 to 1821, leading to Brazil having a separate monarchy from Portugal. The Federal Republic of Central America gained independence from Spain in 1821 and from Mexico in 1823. After several rebellions, by 1841 the federation had dissolved into the independent countries of Guatemala, El Salvador, Honduras, Nicaragua, and Costa Rica.[11] In 1830, the post-colonial nation of Gran Colombia dissolved and the nations of Colombia (including modern-day Panama), Ecuador, and Venezuela took its place. Main article: Revolutions of 1848 Liberal and nationalist pressure led to the European revolutions of 1848. The Revolutions of 1848 were a series of political upheavals throughout Europe in 1848. The revolutions were essentially democratic and liberal in nature, with the aim of removing the old monarchical structures and creating independent nation states. The first revolution began in January in Sicily.[clarification needed] Revolutions then spread across Europe after a separate revolution began in France in February. Over 50 countries were affected, but with no coordination or cooperation among their respective revolutionaries. According to Evans and von Strandmann (2000), some of the major contributing factors were widespread dissatisfaction with political leadership, demands for more participation in government and democracy, demands for freedom of the press, other demands made by the working class, the upsurge of nationalism, and the regrouping of established government forces.[12] Main articles: Abolitionism and American Civil War Politician and philanthropist William Wilberforce (1759–1833) was a leader of the movement to abolish the slave trade. The abolitionism movement achieved success in the 19th century. The Atlantic slave trade was abolished in the United States in 1808, and by the end of the century, almost every government had banned slavery. The Slavery Abolition Act 1833 banned slavery throughout the British Empire, and the Lei Áurea abolished slavery in Brazil in 1888. Abolitionism in the United States continued until the end of the American Civil War. Frederick Douglass and Harriet Tubman were two of many American abolitionists who helped win the fight against slavery. Douglass was an articulate orator and incisive antislavery writer, while Tubman worked with a network of antislavery activists and safe houses known as the Underground Railroad. The American Civil War took place from 1861 to 1865. Eleven southern states seceded from the United States, largely over concerns related to slavery. In 1863, President Abraham Lincoln issued the Emancipation Proclamation. Lincoln issued a preliminary[13] on September 22, 1862, warning that in all states still in rebellion (Confederacy) on January 1, 1863, he would declare their slaves "then, thenceforward, and forever free."[14] He did so.[15] The Thirteenth Amendment to the Constitution,[16] ratified in 1865, officially abolished slavery in the entire country. Five days after Robert E. Lee surrendered at Appomattox Courthouse, Virginia, Lincoln was assassinated by actor and Confederate sympathizer John Wilkes Booth. Main article: Decline and modernization of the Ottoman Empire Ibrahim Pasha of Egypt, leader of the Egyptian Army in the Egyptian–Ottoman War (1831–1833)[17] In 1817, the Principality of Serbia became suzerain from the Ottoman Empire, and in 1867, it passed a constitution that defined its independence from the Ottoman Empire. In 1830, Greece became the first country to break away from the Ottoman Empire after the Greek War of Independence. In 1831, the Bosnian Uprising against Ottoman rule occurred. In 1831, The First Egyptian–Ottoman War (1831–1833) occurred, between the Ottoman Empire and Egypt brought about by Muhammad Ali Pasha's demand to the Sublime Porte for control of Greater Syria, as reward for aiding the Sultan during the Greek War of Independence. As a result, Egyptian forces temporarily gained control of Syria, advancing as far north as Kütahya.[18] In 1876, Bulgarians instigated the April Uprising against Ottoman rule. Following the Russo-Turkish War, the Treaty of Berlin recognized the formal independence of the Serbia, Montenegro, and Romania. Bulgaria became autonomous. Main article: Taiping Rebellion A scene of the Taiping Rebellion The Taiping Rebellion was the bloodiest conflict of the 19th century, leading to the deaths of around 20–30 million people. Its leader, Hong Xiuquan, declared himself the younger brother of Jesus Christ and developed a new Chinese religion known as the God Worshipping Society. After proclaiming the establishment of the Taiping Heavenly Kingdom in 1851, the Taiping army conquered a large part of China, capturing Nanjing in 1853. In 1864, after the death of Hong Xiuquan, Qing forces recaptured Nanjing and ended the rebellion.[19] Main article: Meiji Restoration During the Edo period, Japan largely pursued an isolationist foreign policy. In 1853, United States Navy Commodore Matthew C. Perry threatened the Japanese capital Edo with gunships, demanding that they agree to open trade. This led to the opening of trade relations between Japan and foreign countries, with the policy of Sakoku formally ended in 1854. By 1872, the Japanese government under Emperor Meiji had eliminated the daimyō system and established a strong central government. Further reforms included the abolition of the samurai class, rapid industrialization and modernization of government, closely following European models.[20] Main articles: Western imperialism in Asia and Scramble for Africa Arrival of Marshal Randon in Algiers, French Algeria in 1857 The Maratha Confederacy and the East India Company sign the Treaty of Bassein in 1802. 1803: United States more than doubles in size when it buys out France's territorial claims in North America via the Louisiana Purchase. This begins the U.S.'s westward expansion to the Pacific, referred to as its Manifest Destiny, which involves annexing and conquering land from Mexico, Britain, and Native Americans. 1817 – 1819: British Empire annexed the Maratha Confederacy after the Third Anglo-Maratha War. 1823 – 1887: British Empire annexed Burma (now also called Myanmar) after three Anglo-Burmese Wars. 1848 – 1849: Sikh Empire is defeated in the Second Anglo-Sikh War. Therefore, the entire Indian subcontinent is under British control. 1862: France gained its first foothold in Southeast Asia and in 1863 annexed Cambodia. 1867: United States purchased Alaska from Russia. Comparison of Africa in the years 1880 and 1913 In Africa, European exploration and technology led to the colonization of almost the entire continent by 1898. New medicines such as quinine and more advanced firearms allowed European nations to conquer native populations.[21] Motivations for the Scramble for Africa included national pride, desire for raw materials, and Christian missionary activity. Britain seized control of Egypt to ensure control of the Suez Canal, but Ethiopia defeated Italy in the First Italo–Ethiopian War at

but archaic reactionaries. But we should avoid these simplistic characterizations if we are to appreciate the agonizing and dangerous process of transforming an established religious, social and political worldview. ^ "The First Telephone Call". www.americaslibrary.gov. Archived from the original on 2015-10-22. Retrieved 2015-10-25. ^ "Dec. 18, 1878: Let There Be Light — Electric Light". WIRED. 18 December 2009. Archived from the original on 21 October 2016. Retrieved 4 March 2017. ^ Encyclopædia Britannica's Great Inventions. Encyclopædia Britannica. ^ "The United States and the Industrial Revolution in the 19th Century". Americanhistory.about.com. 2012-09-18. Archived from the original on 2012-07-28. Retrieved 2012-10-31. ^ Laura Del Col, West Virginia University, The Life of the Industrial Worker in Nineteenth-Century England Archived 2008-03-13 at the Wayback Machine ^ "Modernization – Population Change". Encyclopædia Britannica. Archived from the original on April 6, 2009. ^ Liberalism in the 19th century Archived 2009-02-18 at the Wayback Machine. Encyclopædia Britannica. ^ Sailing against slavery. By Jo Loosemore Archived 2009-01-08 at the Wayback Machine. BBC. ^ The Atlantic: Can the US afford immigration? Archived 2010-07-04 at the Wayback Machine. Migration News. December 1996. ^ Perez-Brignoli, Hector (1989). A Brief History of Central America. University of California Press. ISBN 978-0520909762. ^ R. J. W. Evans and Hartmut Pogge von Strandmann, eds., The Revolutions in Europe 1848–1849 (2000) pp. v, 4 ^ "The Emancipation Proclamation". National Archives. October 6, 2015. Archived from the original on February 6, 2017. Retrieved February 15, 2017. ^ McPherson, J. M. (2014). "Emancipation Proclamation and Thirteenth Amendment", in E. Foner and J. A. Garraty (eds.), The Reader's Companion to American History. Boston, MA: Houghton Mifflin. [1] Retrieved from Archived 2018-11-06 at the Wayback Machine ^ "Transcript of the Proclamation". National Archives. October 6, 2015. ^ "13th Amendment to the U.S. Constitution: Abolition of Slavery". National Archives. January 27, 2016. Archived from the original on February 16, 2017. Retrieved February 15, 2017. ^ Aksan, Virginia (2014-01-14). Ottoman Wars, 1700–1870: An Empire Besieged. Routledge. ISBN 978-1-317-88403-3. ^ Westera, Rick. "Historical Atlas of Europe (17 February 1832): First Egyptian-Ottoman War". Omniatlas. Retrieved 2024-02-18. ^ Reilly, Thomas H. (2004). The Taiping heavenly kingdom rebellion and the blasphemy of empire (1 ed.). Seattle: University of Washington Press. ISBN 978-0295801926. ^ W. G. Beasley, The Meiji Restoration (1972), ^ a b c Kerr, Gordon (2012). A Short History of Africa: From the Origins of the Human Race to the Arab Spring. Harpenden, Herts [UK]: Pocket Essentials. pp. 85–101. ISBN 9781842434420. ^ "Killing ground: photographs of the Civil War and the changing American landscape Archived 2017-02-28 at the Wayback Machine". John Huddleston (2002). Johns Hopkins University Press. ISBN 0-8018-6773-8 ^ Engraving after 'Men of Science Living in 1807-8', John Gilbert engraved by George Zobel and William Walker, ref. NPG 1075a, National Portrait Gallery, London, accessed February 2010 ^ Smith, HM (May 1941). "Eminent men of science living in 1807-8". J. Chem. Educ. 18 (5): 203. doi:10.1021/ed018p203. ^ Snyder, Laura J. (2000-12-23). "William Whewell". Stanford University. Archived from the original on 2010-01-04. Retrieved 2008-03-03. ^ "Multidrug-Resistant Tuberculosis". Centers for Disease Control and Prevention. 2018-12-31. Archived from the original on April 21, 2009. ^ "Arc Lamps – How They Work & History". edisontechcenter.org. ^ Jonathan Daly, The Rise of Western Power – A Comparative History of Western Civilization, Bloomsbury Publishing · 2013, page 310 ^ Turan Gonen, Electric Power Distribution Engineering, CRC Press · 2015, page 1 ^ David Damrosch and David L. Pike, eds. The Longman Anthology of World Literature, Volume E: The Nineteenth Century (2nd ed. 2008) ^ M. H. Abrams et al., eds., The Norton Anthology of English Literature (9th ed. 2012) ^ Oppenheimer, Clive (2003). "Climatic, environmental and human consequences of the largest known historic eruption: Tambora volcano (Indonesia) 1815". Progress in Physical Geography. 27 (2): 230–259. Bibcode:2003PrPG...27..230O. doi:10.1191/0309133303pp379ra. S2CID 131663534. ^ a b c Vickers (2005), page xii ^ Wahyu Ernawati: "Chapter 8: The Lombok Treasure", in Colonial collections Revisited: Pieter ter Keurs (editor) Vol. 152, CNWS publications. Issue 36 of Mededelingen van het Rijksmuseum voor Volkenkunde, Leiden. CNWS Publications, 2007. ISBN 978-90-5789-152-6. 296 pages. pp. 186–203 ^ "World's oldest man ever turns 116 in Kyoto as his health is studied". The Japan Daily Press. 15 April 2013. Archived from the original on 5 June 2013. Retrieved 19 April 2013. ^ "World's oldest person turns 116 in Japan". France 24 International News. 19 April 2013. Archived from the original on 16 June 2013. Retrieved 19 April 2013. ^ "World's oldest person Jiroemon Kimura turns 116 in Japan". The Economic Times. Agence France-Presse. Retrieved 19 April 2013. ^ Matsuyama, Kanoko (27 December 2012). "Japanese 115-Year-Old Becomes Oldest Man in History". Bloomberg. Archived from the original on 29 December 2012. Retrieved 28 December 2012. ^ Politi, Daniel (22 April 2018). "The Last Known Person Born in the 19th Century Dies in Japan at 117". Slate. Archived from the original on 12 September 2023. Retrieved 4 October 2019. Langer, William. An Encyclopedia of World History (5th ed. 1973); highly detailed outline of events online free Morris, Richard B. and Graham W. Irwin, eds. Harper Encyclopedia of the Modern World: A Concise Reference History from 1760 to the Present (1970) online frr New Cambridge Modern History (13 vol 1957–79), old but thorough coverage, mostly of Europe; strong on diplomacy Bury, J. P. T. ed. The New Cambridge Modern History: Vol. 10: the Zenith of European Power, 1830–70 (1964) online Crawley, C. W., ed. The New Cambridge Modern History Volume IX War and Peace In An Age of Upheaval 1793–1830 (1965) online Darby, H. C. and H. Fullard The New Cambridge Modern History, Vol. 14: Atlas (1972) Hinsley, F.H., ed. The New Cambridge Modern History, vol. 11, Material Progress and World-Wide Problems 1870–1898 (1979) online Main article: International relations (1814–1919) Aldrich, Robert (1996). Greater France. doi:10.1007/978-1-349-24729-5. ISBN 978-0-333-56740-1. Bartlett, C. J. (1996). Peace, War and the European Powers, 1814–1914. London: Macmillan Education UK. doi:10.1007/978-1-349-24958-9. ISBN 978-0-333-62001-4. Bridge, F. R. & Roger Bullen. The Great Powers and the European States System 1814–1914, 2nd Ed. (2005) Gooch, G. P. (1923). "History of Modern Europe, 1878-1919". Journal of the British Institute of International Affairs. 2 (6): 266. doi:10.2307/3014586. JSTOR 3014586. Herring, George C. Years of Peril and Ambition: U.S. Foreign Relations, 1776–1921 (2017) Kennedy, Paul. The Rise and Fall of the Great Powers Economic Change and Military Conflict From 1500–2000 (1987), stress on economic and military factors Langer, William. European Alliances and Alignments 1870–1890 (1950); advanced history online Langer, William. The Diplomacy of Imperialism 1890–1902 (1950); advanced history online Mowat, R. B. A history of European diplomacy, 1815–1914 (1922) online free Osterhammel, Jürgen (2014). The Transformation of the World: A Global History of the Nineteenth Century (PDF). doi:10.1515/9781400849949. ISBN 9781400849949. Porter, Andrew, ed. The Oxford History of the British Empire: Volume III: The Nineteenth Century (2001) Sontag, Raymond. European Diplomatic History: 1871–1932 (1933), basic summary; 425 pp online Taylor, A. J. P. The Struggle for Mastery in Europe 1848–1918 (1954) 638 pp; advanced history and analysis of major diplomacy; online free Taylor, A. J. P. "International Relations" in F.H. Hinsley, ed., The New Cambridge Modern History: XI: Material Progress and World-Wide Problems, 1870–98 (1962): 542–66. online Wesseling, H. L. (2015). The European Colonial Empires. doi:10.4324/9781315844503. ISBN 9781315844503. Anderson, M. S. The Ascendancy of Europe: 1815–1914 (3rd ed. 2003) Blanning, T. C. W. ed. The Nineteenth Century: Europe 1789–1914 (Short Oxford History of Europe) (2000) 320 pp Bruun, Geoffrey. Europe and the French Imperium, 1799–1814 (1938) online. Cameron, Rondo. France and the Economic Development of Europe, 1800–1914: Conquests of Peace and Seeds of War (1961), awide-ranging economic and business history. Evans, Richard J. The Pursuit of Power: Europe 1815–1914 (2016), 934 pp Gildea, Robert. Barricades and Borders: Europe 1800–1914 (3rd ed. 2003) 544 pp, online 2nd ed, 1996 Grab, Alexander (2003). Napoleon and the Transformation of Europe. London: Macmillan Education UK. doi:10.1007/978-1-4039-3757-5. ISBN 978-0-333-68275-3. Mason, David S. A Concise History of Modern Europe: Liberty, Equality, Solidarity (2011), since 1700 Merriman, John, and J. M. Winter, eds. Europe 1789 to 1914: Encyclopedia of the Age of Industry and Empire (5 vol. 2006) Steinberg, Jonathan. Bismarck: A Life (2011) Salmi, Hannu. 19th Century Europe: A Cultural History (2008). Ajayi, J. F. Ade, ed. UNESCO General History of Africa, Vol. VI, Abridged Edition: Africa in the Nineteenth Century until the 1880s (1998) Akyeampong, Emmanuel; Bates, Robert H; Nunn, Nathan; Robinson, James A, eds. (2014). Africa's Development in Historical Perspective. doi:10.1017/CBO9781139644594. ISBN 9781139644594. Chamberlain, M. E. The Scramble for Africa (3rd ed. 2010) Collins, Robert O. and James M. Burns, eds. A History of Sub-Saharan Africa. Davidson, Basil Africa In History, Themes and Outlines. (2nd ed. 1991). Holcombe, Charles (2017). A History of East Asia. doi:10.1017/9781316340356. ISBN 9781107118737. S2CID 140138294. Ludden, David. India and South Asia: A Short History (2013). McEvedy, Colin. The Penguin Atlas of African History (2nd ed. 1996). excerpt Mansfield, Peter, and Nicolas Pelham, A History of the Middle East (4th ed, 2013). Murphey, Rhoads (2016). A History of Asia. doi:10.4324/9781315509495. ISBN 9781315509495. Pakenham, Thomas. The Scramble for Africa: 1876 to 1912 (1992) Bakewell, Peter, A History of Latin America (Blackwell, 1997) Beezley, William, and Michael Meyer, eds. The Oxford History of Mexico (2010) Bethell, Leslie, ed. (1984). The Cambridge History of Latin America. doi:10.1017/CHOL9780521232234. ISBN 9781139055161. Black, Conrad. Rise to Greatness: The History of Canada From the Vikings to the Present (2014) Burns, E. Bradford, Latin America: A Concise Interpretive History, paperback, Prentice Hall 2001, 7th edition Howe, Daniel Walker. What Hath God Wrought: The Transformation of America, 1815–1848 (2009), Pulitzer Prize Kirkland, Edward C. A History Of American Economic Life (3rd ed. 1960) online Lynch, John, ed. Latin American revolutions, 1808–1826: old and new world origins (University of Oklahoma Press, 1994) McPherson, James M. Battle Cry of Freedom The CIvil War Era (1988) Pulitzer Prize for US history Parry, J. H. A Short History of the West Indies (1987) Paxson, Frederic Logan. History of the American frontier, 1763–1893 (1924) online, Pulitzer Prize White, Richard. The Republic for Which It Stands: The United States during Reconstruction and the Gilded Age, 1865–1896 (2017) de Bary, Wm. Theodore, ed. Sources of East Asian Tradition, Vol. 2: The Modern Period (2008), 1192 pp Kertesz, G. A. ed Documents in the Political History of the European Continent 1815–1939 (1968), 507 pp; several hundred short documents Media related to 19th century at Wikimedia Commons Wikiquote has quotations related to 19th century. Retrieved from " 4 The following pages link to 19th century External tools (link count transclusion count sorted list) · See help page for transcluding these entries Showing 50 items. View (previous 50 | next 50) (20 | 50 | 100 | 250 | 500)Andy Warhol (links | edit) Century (links | edit) List of decades, centuries, and millennia (links | edit) December 6 (links | edit) Folk music (links | edit) Flag of the United States (links | edit) Geologic time scale (links | edit) Lavandula (links | edit) History of Mali (links | edit) Stock exchange (links | edit) Thuggee (links | edit) Republican Party (United States) (links | edit) 1960s (links | edit) 2000 (links | edit) 1977 (links | edit) 1964 (links | edit) 1999 (links | edit) 1970s (links | edit) 1990s (links | edit) 1980s (links | edit) 20th century (links | edit) 15th century (links | edit) 16th century (links | edit) 17th century (links | edit) 18th century (links | edit) 1950s (links | edit) 1870s (links | edit) 1952 (links | edit) 1984 (links | edit) 1940s (links | edit) 1947 (links | edit) 1756 (links | edit) 1791 (links | edit) 1818 (links | edit) 1918 (links | edit) 1917 (links | edit) 1743 (links | edit) 1826 (links | edit) 1993 (links | edit) 1908 (links | edit) 1997 (links | edit) 1951 (links | edit) 1949 (links | edit) 1911 (links | edit) 1957 (links | edit) 1931 (links | edit) 1926 (links | edit) 1969 (links | edit) 1948 (links | edit) 1930s (links | edit) View (previous 50 | next 50) (20 | 50 | 100 | 250 | 500) Retrieved from " WhatLinksHere/19th_century" If you want to plan a fun team building activity to help people get to know each other better, here are 25 human scavenger hunt questions.This game is perfect for all kinds of situations:School classroom at the start of a new school yearNew youth groupOffice team building scavenger hunt for adultsAnywhere else you have a group of people who don't know each other very wellThere's also a link below for a free printable list of all these questions, making this scavenger hunt even easier for you to plan.Here's how to organize it:ResourcesList of questions to ask people (see below)PensInstructionsGive each person a copy of the questions and a pen. Their task is to go around the room and find different people who can answer 'yes' to the questions.Once they've found someone who can give a positive answer, they should make a note of their name on the list next to that question.Additional RulesTo encourage the players to talk to as many different people as possible, consider putting a limit on the number of times each person can appear on someone's list – between one and three times, depending on the size of the group.For example, Human A speaks to Human B and finds that they can answer yes to 11 of the questions. Rather than them being allowed to write down that person's name 11 times, they'd be limited to a maximum of three answers.WinnerThis will be the person who either collects the most 'yes' answers by the end of the activity, or who gets all 25 'yes' answers first.In the event of a tie, the winner should be chosen based on who has the most different names on their list.DiscussionIf you're playing this human scavenger hunt with young people in a youth group or in a classroom, spend some time afterwards to go through some of the answers.This can be done to highlight common ground between students, thereby encouraging a team building environment and emphasizing the "Getting To Know You" aspect.Scavenger Hunt QuestionsHere's the list of the 25 questions to use for this game. Beneath this list is a link to download a free printable copy of the questions – please feel free to download it and use as many times as you need in the future.Have you ever been in a helicopter?Were you born overseas?Do you have four or more siblings?Is your birthday in June?Have you been to the top of the Empire State Building?Is your favorite color green?Can you speak two or more languages fluently?Have you ridden on a motorcycle?Can you play the guitar?Have you ever been stuck in an elevator?Have you met anyone famous?Do you have a reptile as a pet?Are you wearing socks that aren't black or white?Do you like to play soccer?Have you read all the Harry Potter books?Do you like to watch scary movies?Have you ever been sailing?Do you suffer from hay fever?Have you ever gone swimming in the ocean?Can you whistle using two fingers?Have you been to Australia?Are you left handed?Do you have no middle name?Can you say the alphabet backwards?Do you like Brussels Sprouts?Printable Human Scavenger Hunt WorksheetIf you liked this idea, we have a similar Getting To Know You activity on this site. Our sister site – Youth Workin' It – also has a number of activities to help young people get to know each other better, whether that's in a youth group or classroom environment. Whether you're hosting a party or thinking up new ways to keep your students stimulated while having fun, then you might want to consider a scavenger hunt! Engaging your players' problem solving and team work skills among others, a scavenger hunt can be a load of fun to play no matter your participants' age group. One of the challenges of preparing a scavenger hunt lies in the process of thinking up the riddles for your game. The ideal riddle should be difficult enough that it gets your players to think, but still easy enough that it can be answered with just enough time and thought. So, what riddles work best? Discover some smart scavenger hunt clues that you can use for your next big search by checking out our top-rated suggestions. Scavenger Hunt Clues for Kids The mechanics for a scavenger hunt game can be easy enough for children as young as preschool age to understand. So, lots of teachers in early education use scavenger hunts to hone a variety of skills in their students while having fun. But aside from the classroom setting, scavenger hunts can also be great fun for families with kids. If you're planning on setting up a scavenger hunt for younger players, try using these easy scavenger hunt clues for kids to give them just enough of a challenge without sacrificing fun. Soft and plump, I'll be right here. Throughout your dreams, you'll keep me near. I'll keep you comfy all through the night, and you'll leave me here in the morning light. (Pillow) Flat, black, and seemingly boring, I sit in the living room all day. Not until you turn me on do colors flash on my display. (TV) From dirt, to paint, and everything in between, I'm your number on companion in keeping clean. (Soap) Hop on, let's go, don't make me beg. My wheels are fast, but use your legs! (Bike) Standing quietly against a wall, you rarely notice me though I'm tall. Inside, I keep a lot of treats. Open my door and then you'll see! (Refrigerator) A full one puts a smile on your face. You keep on going like it's a race. But as my contents start to diminish, you'll start to think if you're ready to finish. What am I? (Plate) Feeling cold? Then don't forget me! Throw me on before you go. I'm nothing special, everyone has me. People wear me when the temperature's low. (Jacket) On, off, that's all I do. But my purpose does more for you! Turn me on when it's dark at night. My brightness beats out candlelight. (Lamp) Take a gulp to cool yourself down. When it comes to beverages, I wear the crown. Not quite as sweet as soda or juice, but no other drinks could exist without my use. (Water) Stepping out? Wear me first! I'll protect your feet from the worst. (Shoes) Round and round, that's the only way for me! I take with me all your laundry. No need to fret, they're safe with me. I just want to keep them clean. (Washing machine) Strong and sturdy, count on me! Just keep me locked, and you'll see. Tall and solid, all homes have me. To get me open, you'll need a key. (Door) Family, friends, come sit around me. I carry food for you to enjoy. My flat surface, you place your plates. A meal for every girl and boy. (Dining table) Jump inside, the water's fine! If it's not, just take your time. Move the knobs and get it right. I make sure you're clean every day and night. (Shower) It's been a long day, it's time to rest. You can lie down on my chest. Soft yet sturdy, I'll cradle you. And in the morning, feel life anew. (Bed) With four strong legs, I stand with pride. But please, don't hesitate to take a ride. Though I love to stand all day, I was made for your rump to stay. (Chair) I'm almost like your favorite chair, but my seat's a little bare. There's not much there, I will admit. But I'll keep it clean when you've had too much to eat. (Toilet) If it's work or if it's play, my features will fill up your day. No, I'm not a book or board game, but I will work just the same. So have a seat and light my screen. I'll show you exactly what I mean. (computer or laptop) Keep me open, keep me closed. There's really nothing I oppose. But when it rains, or when it's cold, to keep me shut is what you're told. (Windows) Here I come and there I go. I move really fast, anywhere I go. That's why you take me when you're in a hurry. When I zoom by, I might look blurry. (Car) Tall and strong, I stay outside. The sun, the rain, they're by my side. I give birds homes and help you breathe. I even give you fruit to eat. (Trees) Step and step and step, you go. To reach the top, you will start low. With ever step, the goal you'll reach. Although the journey might make it hard to breathe. (Stairs) Scavenger Hunt Clues for Adults Sure, scavenger hunts can be a great learning experience for kids. But have you ever tried planning one for adults? Just the same, a scavenger hunt for grownups can be a great way to spend time with family and friends. But remember, because adults will be far more skilled and wittier, it's important to make sure your scavenger hunt clues are cut out for the older crowd. Try adding these scavenger hunt clues for adults into your game plan and watch your players scramble to make sense of these tough riddles! Camping out? Keep me near. Although I cannot solve your fear. It just helps to flick my switch when in the dark you sense a twitch. (Flashlight) Turn me on, fill me up. No, I'm not your coffee cup. Stay a while, relax, and rest, and when you're done, feel like your best. (Bath tub) Open me up, there's lots to see. But sometimes, you still frown at me! You'll say I'm not diverse enough. It's not my fault you don't buy new stuff! (Closet) You say we're pals, that we're best friends. But only until the morning ends. You say I give you fuel for the day. And when we're done, you're gone away. (Coffee) Don't frown at me, I made it clear. Won't make a difference if you're near. Just stand in front and I'll show you exactly how the world will know you. (Mirror) In a bowl or on a hook, just keep me somewhere you can look. On a shelf or in your pocket, make sure I'm near before you lock it. (Keys) Rub away, if you must. Let me collect all that dust. Just stomp away, I never hide. I keep the outdoors away from the inside. (Welcome rug) I'm always running, though I never walk. Sometimes, I can sing, but I never talk. I have hands, I have a face. You use me to decide your pace. (Clock) Dry and crunchy – that's how I'm made! But people like to see me bathe. In a box or in a pouch, the perfect meal for any slouch. (Cereal) There I go to let you know. Did you catch it? They might go. Take a peek. Make it quick. To give a treat or get a trick. (Doorbell) Open, shut, open shut. When you're bored, I take the brunt. But there's nothing here, you see. Time to visit the grocery. (Refrigerator) When's the last time you cleaned me out? I don't know, but there's a stench about. To keep the dirtiest, that's what I do. Lined up in a row, old and new. (Shoe closet) Round and round, it's my favorite game. I keep on going, but it's always the same. I slosh around and when I'm through, the things you left will be like new. (Washing machine) Fill me up and make me fat, you like me best when I'm like that. But lose track and you will see, you've nearly finished what you put in me. (Wallet) It's all fun and games until I start to sputter. When my blinking lights go black, then you'll start to mutter. I help you get things done, you say. But rarely that you touch me. Only when the lights go out do you try to press me. (WiFi Router) No morning routine is complete without me. Pick me up and then you'll see. If you leave without our session, you'll spend the day worrying about your impression. (Toothbrush) Kick up your feet, if you will. I'll keep you company through Netflix and chill. Though you might not notice, I'm always here, to hold your zines, your snacks, and beer. (Coffee table) When babe's not around, I'm the next best thing. Sure, I might not be worth kissing. But just keep me near, and you'll see. Evenings will be just as comfy. (Pillow) Hold me light, hold me gentle. When you handle, always careful. But when it's time to use my insides, tap me hard and crack my outside. Here it comes, the gooey flow. Into the heat, I slowly go. (Egg) Pull me back in the morning, spread me out at night. I might not keep you warm, but my purpose is for sight. Keep away the prying eyes by spreading me all out. Let the morning light shine in by bundling me tight. (Curtains) Flip me open, clap me shut. Whenever you meet a rut, step away and rest your eyes. My glowing screen you can't disguise. (Laptop) Is it ready? One way to know. Pop my lid to let it show. Watch the handle. Might be hot! Off the flame. I'm not a pot! (Pan) I sit and wait, and quietly, I hear your footsteps from the bed. You plug me in and suddenly, you're smiling as you lift your head! My sweet aroma fills the room, you close your eyes and whiff my fumes. And finally, when it's all done, you turn me off and out you run. (coffee machine) Whether you're planning an indoor scavenger hunt, or a big outdoor hunt for your family and friends, it's important that you use just the right clues. Most of the fun will come from the challenge of decoding your riddles, so it pays to really spend your time trying to figure out the best way to keep your players on their toes. Of course, if you're playing with an older crowd, it helps to bump up the difficulty. Try to use these challenging yet fun riddles for your next scavenger hunt and guarantee an exciting experience for everyone involved! Watch your players scramble as they try to solve these tricky scavenger hunt clues for kids and adults, and have loads of fun wherever and whenever you decide to pull off one of these fun activities for all ages! Susan majored in English with a double minor in Humanities and Business at Arizona State University and earned a Master's degree in Educational Administration from Liberty University. She taught grades four through twelve in both public and private schools. Subjects included English, U.S. and world history and geography, math, earth and physical science, Bible, information technologies, and creative writing. Susan has been freelance writing for over ten years, during which time she has written and edited books, newspaper articles, biographies, book reviews, guidelines, neighborhood descriptions for realtors, Power Point presentations, resumes, and numerous other projects. Read full bio Scavenger Hunt, Since the shift to remote and hybrid working, businesses have had to think outside the box and come up with innovative ways to maintain and grow team dynamics. Human beings are social creatures and need to connect to work well together.Team development is a process that doesn't happen overnight. Thankfully, the tech world was already well equipped, and when the COVID pandemic took us by surprise, most companies (and employees) had the basic infrastructure. We all just had to learn quickly and adapt. But that's what humans do best.The pandemic also shifted the way HR and management value employee happiness. Happy employees are more productive, and if they feel valued, they feel they are contributing to a greater good rather than just being a small cog in a big wheel.So how do businesses ensure employee happiness, facilitate team building and keep morale strong in a remote world? Simple, find interactive, innovative, and fun ways to come together in the virtual realm. For example, the year-end office party can just as easily be a virtual holiday party.All you need is some inspiration and ideas; fortunately, there is plenty to go around. You'll also find plenty of facilitated team-building activities that take all the pressure off you, handle all the nitty gritty and allow you to sit back and enjoy the fun with your employees.Another team-building activity that can be enjoyed virtually is a cooking class. No matter what happens in the world, one thing that will always unite the human race is food. Of course, there are so many benefits beyond having fun and producing good food — but if your staff get to have a good time in the kitchen and cook up a storm while developing their team, why the heck not?The scavenger hunt is the perfect activity for team building and getting to know your coworkers better. Make your next office outing a memorable adventure by planning an unforgettable experience.This fun, interactive game will test everyone's problem-solving skills while bringing everyone closer as a team.Let your employees get to know one another better than ever before with this scavenger hunt game that only gets better with age. Whether searching for the perfect vintage hat, exploring a new cafe, or going on a virtual reality adventure, this ultimate scavenger hunt has something for everyone.A scavenger hunt is an adventure game where players follow clues to answer questions or find items hidden in different locations. Unlike other games that are competitive, a scavenger hunt is a collaborative game that brings people together to work as a team to solve puzzles and find items.The scavenger hunt is great for team building, group outings, parties, and more. They can be tailored to any age group and are perfect for all skill levels, whether you're an expert or a beginner. And best of all, you can make them as long or as short as you want.The most challenging part of creating a scavenger hunt is coming up with clever, cryptic clues that will are not impossible to solve but enough of a challenge to let the team thinks. So here's a helping hand. You cut me on a table, but I'm never eaten. (Deck of cards.) A band that doesn't play instruments but has plenty of styles. (Headband) Everything ends with me. What am I? (Letter G) How many glasses of water can one drink on an empty stomach? (One) I am not a lamp, but I can light up. I don't use any petrol but can start fires. (Matchstick) I am not an organ, but I have 13 hearts. Tell me, who am I? (Deck of play cards) I begin and end with the letter "e," and usually only contain one letter. (Envelope) I can cause love, but that's not the ideal outcome. I'm always happy to serve. (Tennis racket) I can run but cannot walk. I have sound but can't talk. I have a bed but can't sleep. (River) I come in the middle of March and April, but May doesn't have me. (Letter R) I get dirty when I become white. (Blackboard) I greet every guest but never say a word. (Welcome mat) I have a spine but no bones. (Book) Are you camping out? Keep me near. However, I cannot solve your fear. It just helps to flick my switch when in the dark, you sense a twitch. (Flashlight) I have keys, but no locks and space, and no rooms. You can enter, but you can't go outside. (Keyboard) I have lots of stars, but I'm not the sky. I'll be sitting here quietly until you need me. (TV) I run around the backyard but never move. (Fence) I used to be a tree until I traded my roots for routes. So I have a rose, but I'm not a garden. (Paper map.) I'm a bed without sheets, and I'm always dirty. (Flowerbed) I'm full of holes but can still hold water. (Sponge) I'm made of water but will die if you put me in water. (Ice) I'm tall when I'm young and short when I'm old. (Candle) I'm always running, though I never walk. Sometimes, I can sing, but I never talk. I have hands, and I have a face. You use me to decide your pace. (Clock) It has four legs but cannot walk. (Table) It is my property and belongs to me, but others use it more often. (Name) Flip me open, clap me shut. Whenever you meet a rut, step away and rest your eyes. My glowing screen you can't disguise. (Laptop) I have a ring, but no finger. Sometimes I die, but I'll be revived if you charge me up. (cell phone) My name means "sightless," but if you want to see it, all you have to do is open me. (Blinds) The building that has the most stories. (Library) Hold me light, hold me gentle. When you handle me, always be careful. But when it's time to use my insides, tap me hard and crack my outside. Here it comes, the gooey flow. Into the heat, I slowly go. (Egg) The person who makes me has no use for me. The one who buys me doesn't use me, but the one who uses me has never seen or used me before. (Coffin) The place where today comes before yesterday. (Dictionary) The world lies in me, but I am not the earth. (Paper map) This coat can only be put on when wet. (Paint) What comes after E and before ant? (Elephant). You answer me, but I never ask any questions. (Telephone) Your uncle's brother is your father, but what is your relationship with your uncle's sister-in-law (his brother's wife)? (Your mother) Open, shut, open, shut. When you're bored, I take the brunt. But there's nothing here, you see. Time to visit the grocery. (Refrigerator)' Open me up, and there are lots to see. But sometimes, you still frown at me! You'll say I'm not diverse enough. I don't believe it's my fault you don't buy new stuff! (Closet) Fill me up and make me fat. You like me best when I'm like that. But lose track, and you will see you've nearly finished what you put in me. (Wallet) Veronica Brundle - May 6 2022, 11:40:48 AM If you have never tried a scavenger hunt, you're in for a treat. This is a fun and interactive way to improve connections and provide your group with a way to unwind and relax after a long day of work. All your group will need to put on their creative thinking caps. Because scavenger hunt hints come as riddles, puzzles, clues, and questions, you never know what to expect. Let's dive in. A scavenger hunt is the perfect experience for improving connection and an exciting activity that encourages everyone to think critically about their surroundings. These scavenger hunts can be done in person or virtually. You will need to first come up with the clue. It is better if the clues are specific to your group. Next, you will need to hide the clues and think about what the prize will be for the winner. Building out your own scavenger hunt from scratch takes time and thought, which is where these clues will come in handy. Scavenger hunt clues for adults are basically riddles or hints. They help move the game in the right direction and keep everyone on their toes. One of the hardest aspects of scavenger hunts is staying exciting, original, and one step ahead of other players. Having an arsenal of clues and hints at your disposal will only challenge your coworkers and teammates to push them to think critically. That's where we come in. We put together a list of 35 of the best scavenger hunt clues for adults. If I'm on the road, you'll have a decision to make. If you find me in a drawer, you'll be ready to eat. (Fork) I am two things: an instrument and a shape. (Triangle) Looking for the best way to avoid the doctor's office? You only need one of me a day. (Apple) I don't move; however, you may find me running around your backyard but never in the house. (Fence) I'm like the beach but in your backyard or at the playground. (Sandbox) I have letters, but I'm not the alphabet. (Mailbox) I keep food fresh, and I'm the coolest friend you have. (Fridge) I am a home but not for people. You drive into me, but you never stay too long. (Garage) I have two knobs and a head full of water. (Shower) Every time you leave, you always remember to wear me. (Shoes) I love to eat bread but never butter. (Toaster) I live on your bed and under your head. (Pillow) I have four legs but not any feet. You use me every day but only to eat. (Table) I wear clothes but only on the inside. (Closet) I'm similar to glue, and you use me at least two times a day. (Toothpaste) I hold all your messages but only for work. (Slack or Teams) I'm a great tool to help you travel far, but once you turn 16, you don't need me anymore. (Bike) You hate to hear me, but I ring at the same time every day. (Alarm clock) I'm full of holes but can easily hold water. (Sponge) I begin and end with an E but only have one letter. (Envelope) After a long day, I'm all you need. I'm soft yet sturdy and not easy to move. (Bed) Whether it's work or play, some may say, I'm the biggest part of your day. (Computer) I'm dry and crunchy but easy to eat. I was your favorite part of Saturday mornings when you were a kid. (Cereal) You never want to run with me, but you can always beat me with a rock. (Scissors) I get dry as I get wetter. (Towel) You use me to get the dirt out but hate when I go in your eyes. (Shampoo) You sit at me for eight hours a day, but on the weekends, you're very far away. (Work desk) I am full of stories of every kind, you could say. You always come to me when you need a quick getaway. (Bookshelf) I have a face but no mouth or nose. (Clock) I have exactly what you're losing for, but you always lose me when you need me. (Keys) My keys make a socund and sometimes they can be very, very loud. (Piano) You can find me on a hook, if you know where exactly to look. (Keys) I hold your junk and not neat, you will often find me on the street. (Trash Can) When the wind blows, I wave to you. I can be red, white and blue. (Flag) Stiff is my spine but my body is pale. I am always ready to tell a tale. (Storybook) Creating your own scavenger hunt can be time consuming and challenging which is why we have left it to the professionals. At Elevent, we have a scavenger hunt for every group. In the game, your team goes on an adventure. Your super friendly host will pick 2-3 scavenger hunt games in real-time in order to best maximize the energy & engagement your group experiences. Choose your path, tackle a series of survival challenges together, and complete your mission feeling energized, entertained, and connected. The perfect start to your virtual meeting! Scavenger Hunts with a Twist! can support up to 297 participants and is $45 per participant. A hosted scavenger hunt means you have a guide leading your through the event. Click here to learn more about this event. Feeling a bit cooped up? Need to take your mind for a stroll? Here's a team-building game that will take you around the world in 60 minutes! Just get your group on Zoom to meet with our Host and we'll send you off to explore the world's best museums and historic locations—all via amazing websites. Your challenge: follow our clues, find amazing objects, and answer tricky questions about them. Around the World Scavenger Hunt can host a group up to 500 guests for $45 per person. Click here to learn more about this event. Even if you're allergic to tinsel you'll have fun. We'll make a list of fun websites and questions for you to hunt down the answers to, you just have to check it twice. HIGHLIGHTS INCLUDE… A virtual visit to Charles Dickens' house in London in search of Scrooge, a panoramic view of the actual, geographic North Pole, a look around the Vienna Christmas Market, a snow-topped pagoda in Japan, where Christmas is celebrated with chicken from KFC. As well as winter festivals in such places as Budapest, Strasbourg, Krakow, and beyond. Of course, these are more than just online Christmas games! Hanukkah, Kwanzaa, Boxing Day, the Winter Solstice, and even Festivus are also in the mix. Joy Around The World Scavenger Hunt can host up to 600 guests for $45 per person. Click here to learn more. Who doesn't love a good Scavenger Hunt! Each round of this game will make you want to be fiercely competitive! Here is what our list of games looks like. Round 1: Let's opine - a game where we make sure you do not reach a conclusion :) Round 2: Show me what you have NOT got Round 3: Never in your backpack Round 4: Don't sing as it is - will you be able to take up the challenge if we tell you not to sing a song as it is Round 5: Story that is negatory - Ever thought of making a story with only 'NOs'? Not So Scavenger Hunt can host up to 1,000 guests for $23 per person. Click here to learn more. Hop into our interactive Zoom game show and work in teams to complete fun creative challenges such as "Tallest Tower," "Team Pose," and "Zoom Scavenger Hunt". We integrate icebreakers and activities specially designed for play on Zoom. Our games are designed to help break down work barriers and create authentic connections. Our expert team of facilitators will decide on the best challenges for your group to make sure everyone has an amazing time. This is a great option to shake up your team meetings and have a ton of fun in a short amount of time. The Great Zoom Game Show can host up to 100 guests for $30 per person. Click here to learn more. Part Scavenger Hunt, part game show, all fun! During this hour-long experience, participants will compete in a series of virtual challenges, with clues and a few surprises along the way. The game is broken into three rounds; Round 1 is the Game Show, Round 2 is the blind contour challenge, Round 3 is the photo challenge, Round 4 is the scavenger hund and Round 5 is the mystery round. Virtual Scavenger Hunt Game Show can accomidate up to 200 guests for a price of $55 per person. Click here to learn more. Originally published at May 6 2022, 11:40:48 AM. Updated on Apr 7 2025. Feeling bored with the same old routine? Spice things up with a thrilling adventure right in your own backyard! We're diving into the world of scavenger hunt riddles for adults, the perfect way to inject some fun and friendly competition into any gathering.Best Scavenger Hunt Riddles for Adults: Unleash Your Inner Detective!Whether you're planning a birthday bash, a team-building exercise, or just a creative weekend activity, clever riddles can elevate your scavenger hunt from simple search to a brain-teasing challenge.Get ready to unlock a treasure trove of ideas! We'll explore how to craft engaging scavenger hunt riddles for adults that will have everyone laughing, collaborating, and racing to the finish line.Riddle: I have cities, but no houses, forests, but no trees, and water, but no fish. Where am I?Answer: A mapRiddle: I tell a story, but have no voice. I have pages, but contain no soil. I hold knowledge, but lack a brain. Seek me in a bound embrace.Answer: A bookRiddle: I have a neck without a head, a body without legs. I hold your thirst, but drink no water. Find me where refreshment awaits.Answer: A bottleRiddle: I have numbers, but make no calls. I tell the time, but have no voice. Look for my face, but find no person.Answer: A clockRiddle: I have wings, but cannot fly. I have a back, but cannot lie. You can read me, but I am not a book. Find me in a theatrical space.Answer: A stageRiddle: I am a path, but have no direction. I connect points, but have no endpoints. Follow

participants in 2017. In November 2023, a scavenger hunt was organized in South Korea and it currently holds the Guinness World Record for the world's largest scavenger hunt with 3,040 participants.[9] A form of scavenger hunt organized by GISH, described by Guinness World Records as the world's largest "media scavenger hunt", was held annually between 2011 and 2022. Tasks were posted on its website for participants to complete. It had 14,580 participants in 2013, and 55,000 in 2016.[10][11] The treasure hunt as a party game is attributed to socialite Elsa Maxwell. In 1944, she wrote: "In the Treasure Hunt [...] intellectual men were paired off with great beauties, glamor with talent. In the course of the night's escapades anything could happen."[12] A common game played on Easter is the egg hunt, where players search for concealed eggs. The custom is believed to have originated in Germany in the 16th century and brought to the US in the 18th century and England in the 19th century.[13] The games is usually played outdoor but may also be played indoor. The eggs may be hard-boiled and decorated, chocolate eggs, or artificial eggs containing various items, and hidden for children to find.[14] Halloween scavenger hunts have been moderately replacing trick-or-treating.[citation needed] Letterboxing is an outdoor treasure hunt activity that combines elements of orienteering, art and problem-solving, and dates back to the 1850s. Letterboxers hide small, weatherproof boxes in publicly accessible places (such as parks or open moorland) and distribute clues to finding the box in printed catalogs, on one of several web sites, or by word of mouth. Individual letterboxes usually contain a logbook and a rubber stamp. A Geocache in Germany Geocaching is an outdoor treasure-hunting game in which the participants use a global positioning system (GPS) receiver or other navigational techniques to hide and seek containers (called "geocaches" or "caches"). An armchair treasure hunt is an activity that requires solving puzzles or riddles in some easily portable and widely reproduced format (often an illustrated book[15]), and then using clues hidden either in the story or in the graphics of the book to find a real treasure somewhere in the physical world. This type of treasure hunt may take months to solve and often has large prizes to be won. An early example of the genre is Kit Williams' 1979 book Masquerade while games still in play include The Secret. An unusual example of the armchair treasure hunt is the book MAZE: Solve the World's Most Challenging Puzzle by Christopher Mason, with the publishers awarding a prize of $10,000 USD to the reader who deciphered and solved a riddle using clues in the book's illustrations. Ultimately the prize was split among the twelve readers who came closest to the solution. The contest is now void, though MAZE remains in publication. In 1956, comedian Jan Murray created and hosted a variation for television, also known as Treasure Hunt. This US game show featured a pair of contestants answering questions to qualify to go on a treasure hunt that involved choosing from among thirty treasure chests that included anything from gag prizes to valuable merchandise and/or cash. The show also offered home viewers a chance of a treasure hunt, when a postcard was chosen from a large drum by a young guest who revolved the drum several times to randomise the entries. The show aired daily in the morning and once a week in the evening until 1959, when the networks began canceling game shows in the wake of the quiz show scandal. In the United Kingdom, a show title Treasure Hunt was aired between 1982 and 1989, featuring two contestants solving a series of clues in a studio to direct a skyrunner in a helicopter looking for an object.[16] Internet scavenger hunts invite participants to visit different websites to find clues and solve puzzles, occasionally for a prize. Participants can win prizes for correctly solving puzzles to win treasure hunts. The first internet hunt was developed in 1992 by Rick Gates to encourage people to explore the resources available online. Several feature films and television series have used online scavenger hunts as viral marketing, including The Da Vinci Code and the Sci-Fi Channel's series The Lost Room.[17][18] Actor Misha Collins currently holds the Guinness World Record for organizing GISHWHES, the world's largest media scavenger hunt which included 14,580 participants in 972 teams from 90 countries as participants. A 2012 hunt organized by eBay had prizes totaling $200,000.[19] Many online hunts are subject to internet gaming laws that vary between jurisdictions. Simulated treasure hunting might also be considered a minor video game genre; for example Colossal Cave Adventure, Zork and Pimania involve treasure hunts. With the explosion of mobile apps, there has also been an explosion of how Scavenger Hunts can be used within an app. Beyond the typical find and return method of a scavenger hunt, apps now allow for participants to snap photos, take videos, answer questions, GPS check-ins, scan QR codes and more directly in an app. Vastly expanding the concept of what a scavenger hunt can consist of. Some companies, such as thesecret.city, have started to run scavenger hunts through popular messaging apps, like WhatsApp and Telegram. On top of this, a new genre of game (Alternate Reality Games or ARGs for short) has popularized a real-life/internet hybrid form of scavenger hunts. In these, users all over the world collaborate to solve puzzles based both on websites and in real world locations. The games unfold in real time and can run for multiple weeks or even months. ^ Debra Wise (2003). Great big book of children's games: over 450 indoor and outdoor games for kids. Illustrated by Sandra Forrest. New York: McGraw-Hill Professional. p. 158. ISBN 0071422463. ^ "The Hunter Games", The New Yorker. July 2, 2012. ^ "The Press: Elsa at War", Time Magazine. Nov. 7, 1944. ^ "Life Magazine", Life, vol. 9, no. 25, Time, Inc., p. 53, Dec 16, 1940, ISSN 0024-3019 ^ "Elsa Maxwell, The Hostess with the Mostest". Clan Maxwell Society of the USA. Retrieved 11 April 2010. ^ Murray Pomerance (2007). City that Never Sleeps: New York and the Filmic Imagination. Rutgers University Press. p. 153. ISBN 9780813540320. ^ Marx, Patricia (2 July 2012). "The Hunter Games". The New Yorker. Retrieved 14 May 2015. ^ "Team London Ambassadors hunt for a world record title" (Press release). Team London Ambassadors. June 25, 2012. Retrieved January 7, 2016. ^ "Largest scavenger hunt". Guinness World Records. Retrieved 18 January 2023. ^ "Largest media scavenger hunt". Guinness World Records. 2012. Archived from the original on July 14, 2013. Retrieved October 19, 2013. ^ Pogue, David (April 14, 2017). "Inside the World's Greatest Scavenger Hunt, Part 1". Yahoo! Finance. Retrieved April 23, 2017. ^ Time article Elsa at War retrieved April 10, 2007 ^ Coulthard, Sally (2022). Fowl Play: A History of the Chicken from Dinosaur to Dinner Plate. Head of Zeus. ISBN 978-1-801-10449-4. ^ "History of the Hunt: How an Easter Tradition Was Hatched". English Heritage. ^ "Armchair Treasure Hunt Review". Retrieved 22 May 2020. ^ Megrath, Christopher (15 September 2024). "Treasure Hunt's Anneka Rice 'waiting for this moment ..." Liverpool Echo. ^ "Win $5 M in Lost Room Hunt", Slice of SciFi. Nov. 22, 2006. ^ "Can you crack the code?", Google Blog. April 14, 2006. ^ Gilbert, Alorie (February 15, 2005). "eBay to give away $200,000 in online treasure hunt". cnet. Retrieved August 7, 2012. Retrieved from " Two of my favorite outdoor games that are generally considered adult party games, group activities, and sometimes even team-building exercises are: Scavenger Hunts – completing tasks or collecting items on a list Geocaching – looking for hidden treasures near where you live They're outdoor games (or sometimes travel games)… with a twist! Both of these outdoor adult games dictate precisely where you're going (either walking OR in a vehicle) and exactly what you're looking for when you get there (based on clues that lead you to complete specific challenges). The goal is to find unique items and / or complete specific tasks within the shortest amount of time. For points and / or a prize! The use of a vehicle (where individual teams ride in separate vehicles) is simply one option when planning an adult scavenger hunt. It helps the players get to each of the items faster — so they can complete all of the challenges that are (sometimes) spread out in a number of different locations. Our Ultimate Outdoor Scavenger Hunt List For Adults (below) is the best place to start when looking for fun "outside the box" ideas for an adult scavenger hunt. I've talked about geocaching and similar outdoor adventures quite a bit already. So today I'll concentrate on some fun ideas to help you PLAN a scavenger hunt for adults. These days, people plan scavenger hunts for adults as a way to have one central activity for all participants to enjoy that's centered around a "theme." (see our A to Z Ultimate Outdoor Scavenger Hunt List below) Everyday parties with friends Team building projects Birthdays (especially the big ones: 21st, 30th, 40th, 50th) Neighborhood block parties Family reunions Holidays (Valentine's Day & Christmas are the most popular — leading people to find their gifts) Class reunions New member initiations (to the company, job, or group) Bachelorette parties Road trips and vacations Date nights Proposals (even engagements!) Wedding receptions Game nights Anniversaries Retirement parties Any group whose members share the same interest or hobby "I love games of all kinds, and that hunt is pretty intense," said Jeff Bezos of Amazon.com who treated 50 friends to Mr. Watson's Met hunt as part of his birthday celebration last April. "It takes you into corners of the museum most people never find. I can't think of a better way to bring people together and have fun." ~ Watson's Adventures You can plan your treasure hunt for just one person. Or, for a group of people. Heck, you might even want to plan a VIRTUAL scavenger hunt! This is a great ideal for book clubs, work colleagues who work remotely, old high school friends who don't live in the same town anymore, Facebook groups — you get the idea. A Virtual Scavenger Hunt is a clever way to do something fun with people you know, but you don't live near one another. (Even more virtual ideas in the Ultimate List below.) And yes… Scavenger hunts are just as much fun when they're small and intimate (with just one or two people) as they are when they involve larger groups (who might be a bit more rambunctious). For example, you might want to plan a small scavenger hunt for your spouse or best friend — as a unique date night activity, a birthday celebration, or just a fun way to spend time together out & about. You see, with a scavenger hunt, you get to chat AND strategize AND people-watch AND complete challenges — all while playing a fun "game" together. Another example is to plan an adult scavenger hunt for a small group of friends. These might be friends who know YOU well, but don't necessarily know each other well. Or, they might be your regular group of friends that always do things together — but you're looking for something "different" that you can all do for a change of pace. (You know, besides the regular bar-hopping, watching movies, sitting-around-talking kinds of activities.) RIDDLE STYLE – where each "clue" leads the person (or team) to the next location, where another clue waits for them. The winner is the person (or team) that follows all the clues correctly and gets to the FINAL prize first. Here are some great tips to help you create your own scavenger hunt riddles and clues. TASK LIST STYLE – where each item on the list has a checkbox next to it, and the winner (individual or team) is the one who completes the most tasks (or challenges) within a certain amount of time. As the game planner, you get to decide if checking items off the list is enough, or if you want participants to take a photograph of each challenge as it's being completed. Remember, you could also make your scavenger hunt take place as a Road Rally – a treasure hunt in a car! Using vehicles is a good idea if you're sending people to lots of different locations to find their clues, or if you're asking them to participate in challenges that are spread out all over town. For a Road Rally Scavenger Hunt, teams of two or more set out in their vehicles at the exact same time, and the first team to return back to home base after finding the big prize (OR after completing all of the individual tasks) gets the prize. It can also be fun to use technology for some of the tasks and/or clues. For example, one answer might be a FREE Gmail address – where you've already set up the auto-responder for that Gmail address to send participants a link to a website (which is the team's next clue). Or, one challenge might require participants to call a FREE Google phone number – where you've already programmed the voicemail for that Google Voice number to provide players with their next clue. QR Codes are fun to use, too! One great example of a local treasure hunt game for adults is this Random Acts of Kindness scavenger hunt. (This is just ONE of the many different themes you could choose for your treasure hunt — see our Ultimate Outdoor Scavenger Hunt List For Adults with more than 50 other ideas below.) Buy a bouquet and deliver it to someone in the hospital Help people unload their carts at the grocery check-out counter Give a candy bar to a security guard on duty Play with someone's dog This video shows a church group participating in a similar Random Acts of Kindness scavenger hunt. (Watch the screen closely to see the specific items they were looking for.) Take a picture of someone on your team helping someone at a nearby gas station by washing their windows for them. Get a photo with a greeter at Walmart. Pose by a coin-operated washing machine. Climb into a grocery cart and go for a spin in the frozen food aisle while a fellow team member snaps your picture. Bring back a car wash token. Bring back an old calendar of a certain year. Bring back a penny with a date that falls within a specific range. I'm sure you can think of dozens more fun things that exemplify being kind and helpful in the local community if you decide to have a Random Acts of Kindness Scavenger Hunt! These are the various types of adult scavenger hunts you can plan — as a game for 1 person, 2 people, or an entire group of friends, co-workers, or acquaintances. The scavenger hunts on this list revolve around very specific, individual themes. And that's my goal here… to help you think outside the box and come up with a fun and unique activity for you and your adult friends to do together! Clicking on the links will give you LOTS of great ideas to help you plan your own scavenger hunt with the same theme, as well as tips to help you organize it and host a very similar game yourself. To get the most from the list below (as a scavenger hunt host), you'll want to pay special attention to: The rules used How the game was structured FREE printables (even cool invitations!) and some of the printables can be edited — so you can add your own clues or special instructions for your group The prizes awarded Clever clues — everything from tricky riddles (to make the game more difficult) to easy answers (to keep the game lighthearted and conversation-friendly) My advanced how-to's and tips are found at the very end of this article NOTE: The links below contain ACTUAL EXAMPLES of each type of scavenger hunt. Even if you aren't interested in a particular theme, you may want to see what unique things they did to pull off their treasure hunt for adults. Because I've only selected the "best of the best" adult scavenger hunt ideas here. (No one associated with the links below has asked to be on this list. Nor have I agreed to include specific people or websites on this list for any reason. These are all my own personal favorites, as someone who simply likes to play games with my adult friends.) A to Z List Of Adult Scavenger Hunt Ideas By Theme ABSTRACT – This photo scavenger hunt for adults goes beyond the material world. The idea is to take pictures that "show" intangible concepts. For example: An image that represents "Chaos." Something that represents "Curiosity." An image representing "Courage." Something that embodies "Confusion." An image that symbolizes "Hope." Something embodying "Compassion." You get the idea… With an Abstract Scavenger Hunt for adults, you can choose ANY adjectives and / or use any "theme" you like! AMAZING RACE – This is an Amazing Race party that you can do in your own backyard. OR, if you want more space, you could stage it at a local park — but it will still be all in one place, no driving around needed! Of course, you could also plan an Amazing Race Scavenger Hunt that involves teams with drivers and the race taking place all throughout your neighborhood or entire town. (See citywide and road rally examples below.) ANTIQUES – A fun idea for anyone who loves shopping at thrift stores and antique shops. This is an exciting treasure hunt for previously loved relics that can be enjoyed by adults of ALL ages. An Antique Treasure Hunt is also a fun way to spend the day strolling through small shops and stores while browsing for items you might like to own. Some antique items to find might include: "An item with a hidden compartment." "A treasure chest." "A vintage postcard." "An 8-track tape." "Something selling for more than $500" "A 1960s magazine." "A cuckoo clock." "A 1940s postage stamp." AROUND TOWN – This game can be played on your feet while walking through your hometown's downtown area OR from the seat of your car while looking out the car window! You can do the Around Town Scavenger Hunt for adults by yourself OR with a friend. Items to search for might include: "A decorated mailbox." "A mural painted on the side of a building." "Furniture on the curb." "A person doing yard work." "A tree with a birdhouse." "An antique car." and "A fountain statue." If you're playing in teams, the game will be similar to the Citywide Scavenger Hunt below. Consider these Around Town Scavenger Hunt challenges. (More here.) BACHELOR PARTY – Decide whether you want to host the tame version of a Bachelor Party Scavenger Hunt… OR the outlandish version. For the outlandish version, I can't list many of the challenges here. But the tame version of a Bachelor Scavenger Hunt might include these types of challenges: "Find a girl with the same name as the bride then take a shot." "Make a bow tie out of toilet paper and wear it all night." "Dance by yourself on the dance floor." "Drink something blue." "Hit a bullseye at darts." and "Take your picture next to a funny bar sign." BACHELORETTE PARTY – The challenges for a Bachelorette Scavenger Hunt might include things like "Go to a restaurant and order a dish with a spicy level of 10," "Find a guy who can tell a joke and get a video of him telling that joke to the bride." "Take a selfie inside of the men's bathroom." "Get a guy to buy the bride a drink." "Find a guy to teach the bride how to do a shot." (I especially like the convenience of this Bachelorette Party Scavenger Hunt email template — so everyone has the tasks accessible to them on their phones. It's editable too, so you can add and remove tasks!) BACKYARD – Most of the scavenger hunt ideas I've found on this theme are geared for children. HOWEVER, they can easily be adapted and "adulted' — to make them fun and filled with "outside the box" ideas that appeal to adults. You could focus on basic items found in most backyards OR you could kick it up a notch and make your Backyard Scavenger Hunt for adults be more like the popular board game Blank Slate — where players get more points if they find items that no one else found using these categories: something hard, something soft, something green, something brown, something tiny, something big, something alive, something dead, something prickly, and something smooth. (Another Blank Slate version is mentioned below.) BAR CRAWL / PUB CRAWL – In my opinion, one of the most clever things a host could do for a Bar Crawl Scavenger Hunt (or ANY type scavenger hunt for adults who grew up together, actually) is to pre-print some "reenactment photos" — which are old and embarrassing pictures of the participants throughout the years. Then, assign each photo/pose a certain number of points. Get each team to RECREATE those same poses (ideally, with the same people in the pictures), and take a modern photo of each pose! Not your style? Then here's a list of editable challenges for a simple Bar Crawl Scavenger Hunt. (More here.) BASEBALL – For players of all ages, here's how to have a Baseball Scavenger Hunt at a Major League game. And here's how to have a Baseball Scavenger Hunt at home — finding items that "resemble" baseball game items within your home. You can even print out official-looking game tickets for your Baseball Scavenger Hunt riddles and clues! BEACH – Some of the tasks for a Beach Scavenger Hunt might be to "Find bird footprints in the sand." "Find some seaweed." "Find something written in the sand." "Find a piece of driftwood." "Find a shell with a hole in it." "Find a beach towel with a carton character on it." "Find a coin in the sand." "Find a starfish OR a sanddollar." Here's a good printable list of Beach Scavenger Hunt items. BIRTHDAY – Whether you're planning a scavenger hunt for your spouse or partner's birthday OR a 21st Birthday Scavenger Hunt OR it's your own birthday treasure hunt… some fun riddles and challenges might be: "Take a picture of something with your age on it." "Wear something outlandishly festive." "Find someone with the same birthday as you." "Find someone wearing a T-shirt that depicts the decade you were born in." These teens show how to pull off a Birthday Scavenger Hunt — video style. BLANK SLATE – If you've ever played the board game Blank Slate, then you'll quickly realize how a treasure hunt could be played that way as well! Here's the idea… Hand out a list of items that everyone needs to find and photograph. Give points for each photo — low points for the easy ones, high points for the difficult ones. This way participants have the option to either complete a few difficult tasks and earn big points fast OR complete a bunch of easy tasks which will take more time to build up points. Here's the kicker: At the end of the game, any photos that are duplicates get tossed out! So, if one of the challenges was "Get a photo of all team members in the back of a police car for 50 points…" if TWO or more teams come back with such a photo, none of them gets any points for it! This adds a whole new dimension to the scheming and strategizing that will take place during your Blank Slate Scavenger Hunt! BOOKSTORE – This adult scavenger hunt is perfect for a date night activity or even a game with your best friend! The clues could point to things that are meaningful between the two of you OR just random fun things to find among all the books. Here are some examples for a Bookstore Scavenger Hunt: "Find a book about something you'd like to learn how to do." "Find a book that was a favorite when you were a kid." "Find a recipe you'd like to try." "Find a book with a plot that sounds like your life." "Find a book that most reminds you of [the person you're dating]." CAMPGROUND – If you're camping (or RVing at a campground or RV park), it will be fun to go on a treasure hunt and see who finds the most items within a certain amount of time. Some interesting things to look for include: "A heart-shaped rock." "Animal footprints." "A park ranger." "A canoe or kayak." "A hammock." "Moss on a rock or tree." Or use these fun campground riddles and send your group looking for specific clues! (These Campground Scavenger Hunt ideas are mostly for kids, but she's got so many ideas that could be useful for adult scavenger hunts as well.) CEMETERY – Sounds a little creepy, but it doesn't have to be — unless you decide to do this scavenger hunt at night and use flashlights! (Or if you host your scavenger hunt for adults during Halloween.) Some fun things to look for include: "Find the tombstone of someone famous." "Find someone with your first or last name." "Find someone who died before 1950." "Find someone who lived over 80 years." "Find someone who was younger than 20." "Find the most longstanding surname in this community." "Find an angel." You've gotta admit… a Cemetery Scavenger Hunt for adults is something most of your friends probably haven't done before! CHRISTMAS – A fun way to get out of the house during the holidays is to play the Holiday Mall Scavenger Hunt… what a riot! If that's too "participatory" for you, then get everyone in the car and do a Christmas Lights Scavenger Hunt together. This Ugly Sweater Scavenger Hunt is a hoot as well! Or, you could turn the tradition of opening gifts into a treasure hunt instead by using these clues for your Christmas Scavenger Hunt. (The Pass The Present game is a favorite in our house each year!) CITYWIDE – Everyone gets in their cars and races to find all of the items (or complete all of the challenges) the fastest. These are some fun task ideas: "Take a picture of the ENTIRE town square." "Find the third street north of the police station and take a picture of the street sign." "Find someone who is walking their dog and ask if you can take a photo of the dog." "Count how many traffic lights are on [street name]." "Find an 'open 24 hours' sign." "Make a creative pose with your own shadow." Here are some great tips for organizing a City Scavenger Hunt for adults. (You can even do an Augmented Reality Scavenger Hunt in Nashville that incorporates all of the amazing murals in Nashville, TN!) CRUISE – Sometimes, the cruise lines will organize an adult scavenger hunt as a group activity for everyone on the ship. But if you're going on a cruise and there is NOT such an activity, why not plan your own Cruise Scavenger Hunt for you and your friends?! As you can see in this video, it's TONS of fun. All you have to do is make a list of items that everyone has to find (and/or photograph), put an official start & stop time to it, and determine a final prize. Here's a list of just about every single thing you could possibly encounter on your cruise to include. A couple of my favorites are: "Take a photo each day of the week in the elevator." "Take a picture with a cruise employee." "Take a photo of yourself posing with a towel animal." "Take a picture with the ship in the background." DECADES – The goal is to find at least one item from every decade! You could start as far back as the 1920's or 1930's and go all the way up to present day. Fun challenges might be: "Take a photo with a person born in each decade." and "Find a U.S. coin from each decade." OR you could just focus on a single decade, like an 80's Scavenger Hunt! In that case, the tasks would be to find ANY items that are related to a specific decade (80s, 90s, etc). A Decades Scavenger Hunt for adults can be quite challenging — but it's super fun. And nostalgic. Plus, everyone is sure to find completely different things! This would also make a good virtual scavenger hunt, with everyone participating from their own homes or neighborhoods or towns (see below). DISNEY – If you're going to a Disney park soon, why not devote one day to an Adult Disney Scavenger Hunt?! You could ask everyone to collect Disney stuff from within the park. Some clever challenges you might want to include: "Find a hidden mickey." "Make a pressed penny AND tell me what number you should dial if you're having a problem with the pressed penny machine." "Take a picture of a Disney guest wearing inappropriate shoes." "How many Dumbos are there on the Dumbo ride?" "Take a picture of a jewel in the pavement in the Magic Kingdom." Here are some incredible ideas from a former Disney cast member! GEOMETRY – The idea behind a Geometry Scavenger Hunt is to find everyday objects that are the same as the shapes listed. The goal is to find them all and take photos of the different objects found. Then, participants upload their photos into an online photo album (like Google Docs or Dropbox). Some clever shape ideas: "Sphere" = a soccer ball. "Cylinder" = a can of food. "Diamond" = a baseball field. "Cubes" = dice. GIRLS' NIGHT OUT – A Girls Night Out Scavenger Hunt is perfect for those occasions when you and your girlfriends want to enjoy a night on the town — either your own town OR you might want to drive to a nearby town that's bigger and has a bit more going on. The idea is to let your hair down and have some good clean fun with friends. Some examples of the challenges for this adult scavenger hunt include: "Get the DJ to play a song." "Find an upcoming event flyer." "Take a picture of the worst tattoo." "Order a drink with a fake accent." "Take a picture of graffiti in a public bathroom." "Ask a nightclub for a job application." "Take a selfie with a bartender." "Get a shoutout from the DJ." "Take a video of you sidewalk dancing with strangers." GIRLS' ROAD TRIP – Here you have to take pictures of unusual things you see: "The weirdest town name on a highway exit sign." "The words 'wash me' written on a vehicle." "The weirdest thing you've seen for sale on this trip." "A police car with lights on." "Someone taking a selfie." "A group photo next to a 'Welcome to [town]' sign." "A bridge over water." "The weirdest warning sign ('Do not stand on toilets.' a sign showing people falling off cliffs, a sign that warms people not to get caught in boat propellers — you know, for old people)." "A person wearing a baseball cap sporting the town's Major League Baseball team." A Girls' Road Trip Scavenger Hunt is actually fun for kids of all ages! There are lots of fun printables for this theme. GRATITUDE – This type of adult scavenger hunt focuses on being thankful of all "the good" around us. In a way, it can resemble an outdoor nature scavenger hunt. Some unique things to look for: "Something that makes you happy." "Something that reminds you of the people you love." "Something that would make a friend happy." "Something that's interesting to look at." and "Something in the shape of a heart." The idea behind a Gratitude Scavenger Hunt for adults is to remind everyone to be grateful and thankful every single day. GROCERY STORE – With these clever riddles, you could send the participants looking for things like "a vegetable that comes in 2 different colors," "a bottle of root beer," "yogurt covered fruit," "something sold in a package of 6," "something that smells really good to you," "a food you've never tried before," — even "the ingredients for chocolate chip cookies!" A Grocery Store Scavenger Hunt for adults is pretty simple. For a fun twist (and to make it a bit more difficult), you could make it a Grocery Alphabet Scavenger Hunt. HOTEL – There are lots of fun riddles you could use at basically any hotel. Some of the items to send participants looking for: "something that shows your home state (a T-shirt, license plate, map)," "how many paintings are on the wall in the ___ room?" "photograph 3 things you want to remember about this hotel," "take a picture of a postcard." And if you happen to be on a Disney vacation, here are some scavenger hunt items that can be found at a Disney Resort or Hotel. I especially like this clever Hotel Scavenger Hunt created by Choice Hotels. IKEA – This store is a great place to hold a scavenger hunt for adults because there are so many different rooms and lots of props and backgrounds you can work with. Plus, the food at IKEA is cheap — so everyone can afford to spend the day here. It's like you're big kids for the day and IKEA is your playground! Here's a good list of items that participants need to find for an IKEA Scavenger Hunt. LIBRARY – You could make it a date night activity, or a fun game of Book Bingo with friends. Some things to look for in the library: "a book published in the 1990s," "a book with over 300 pages," "a book with a map inside," "a book that is 'historical fiction'," "a book you would like to read," and "a book that was published the year you were born." Here are some advanced ideas for adults who are book nerds participating in a Library Scavenger Hunt. By the way, how well do YOU know your local library? MALL – This is a fun date activity OR group activity — especially if you make it a photo scavenger hunt at the mall. Some good things to look for include: "a price tag over $100," "a price tag under $5," "a vehicle indoors," "take a picture of yourself dancing with a mannequin" "try on something with sequins and take a picture," "a picture of someone on your team wearing red high heels," and "an item with the mall's name or logo on it." Here's a good way to assign points to the items participants find at the mall. And if your Mall Scavenger Hunt happens to take place around the holidays, then why not make it a Holiday Scavenger Hunt At The Mall? MEMOIRS (your own personal) – Here's a really cool scavenger hunt for adults that you could even do ALONE! The idea is to take pictures of "things that describe you," "things that made you who you are today," "your favorite meals," and "the inside of your home." You're basically documenting your life in photos! A Memoirs Scavenger Hunt is very similar to a Time Capsule Scavenger Hunt — a nostalgic treasure hunt that takes you down memory lane. NATURE – There are so many easy ideas for this one! You could plan it for your own backyard, your neighborhood, or a nearby local park. OR you could make it a destination scavenger hunt — at a National Park, a campground, or the beach. The idea is kind of like a game of I Spy, but with a nature theme. Here's how to assign points for your Nature Scavenger Hunt. Even hunting for simple, kid-friendly items can be fun and eye-opening for adults who aren't too competitive. NEIGHBORHOOD – A super laid back treasure hunt for adults! It's also a fun way to spend time while you're chatting with someone you're taking a walk with. Here are 7 different ideas for your Adult Neighborhood Scavenger Hunt. Ask participants to look for things like "a red door," "sidewalk chalk," "a house with more than 5 front steps," "a trampoline," "a motorcycle that's parked," and "a basketball hoop." OFFICE / WORKPLACE – Not only is a scavenger hunt at work a great team-building exercise (and a REALLY fun way to get to know everyone while learning interesting things about the company), it's also a good ice-breaker activity for adults at work. Here's a clever Workplace Scavenger Hunt with a scoring system. And here are some more fun treasure hunt ideas for a workplace setting. OUTDOORS – DIY indoor scavenger hunts are nice, but sometimes you just need a REASON to get out of the house. Am I right? I especially like this Outdoor Photo Scavenger Hunt for adults. Some of the fun challenges might include: "Photograph a squirrel carrying a nut." "Take a picture of your team balancing on a fallen log." "Find a butterfly on a flower and take a photo of it." "Photograph wildlife (deer, groundhog, opossum, squirrel, etc) from a safe distance." and "Take a selfie with a body of water in the background." Here are some good riddles for an Adult Outdoor Scavenger Hunt. You could even venture outdoors by yourself and have your OWN outdoor scavenger hunt! PEOPLE WATCHING – If you like people watching as much as I do, then you're gonna LOVE people watching with friends… for prizes! The idea is to find someone "with tattoos on both arms," "wearing red socks," "wearing sunglasses," "with purple hair" "wearing an 80s band T-shirt" …or any other features & characteristics that would NOT be too easy to find wherever you'll be watching from. A People Watching Scavenger Hunt for adults is a great way to pass the time while having fun with friends in a casual way. PHOTO SCAVENGER HUNT – This is one of the most popular types of scavenger hunt that adults enjoy! You can choose the Riddles & Clues style of scavenger hunt or the Task List style. Basically, you're requesting that participants take pictures of THEMSELVES doing certain tasks (or finding certain items)… OR you could have participants take pictures of OTHERS (even strangers) doing specific tasks. Fun challenges for your Photo Scavenger Hunt might include: "Walk a crosswalk like the Beatles." "Get at least 5 strangers to dance in a public space." "Pose with a statue." "Build a human pyramid." and / or "Take a photo of a license plate which has all numbers summing to exactly 11." You could even spend the entire day taking fun photos of yourself and/or your team in front of all the cool murals in town! PHOTOGRAPHY – This one's for all of the amateur photographers out there. You do it with your friends who LOVE to take photos. Someone even turned their Photography Scavenger Hunt into a challenge online — and over 30,000 people participated! How's THAT for doing something fun with people who share the same hobby as you?! The idea is to include photos that test everyone's photo skills (often, participants use DSLR cameras instead of the cameras on their phones). PHOTO WALKS are actually "a thing" these days! (You can see one in action here.) Here's one of my favorite "Tech Guys" Leo LaPorte talking about a Photo Walk that he's participating in. Need ideas to help you plan a Photo Walk? Start here. And if you can get permission for your group to be able to take photos in places where most people haven't been before, seen before, or even know about… even better! Some ideas for your Photo Walk: Get low. A single color. Reflections. Shadows. Lots of little details. Panoramic. Self portrait. Typography. Street portrait. History. Mostly dark. Color-POW! Monochrome. Look behind. Abstract. Get a photo of another group member without them knowing it. General rules for Photo Walk include: Don't step into someone else's shot. Be respectful of others. If someone asks you not to take their picture, honor the request. Don't take pictures of children. Follow your own ethical guidelines, but don't be afraid to stretch yourself. RAINBOW – This probably isn't what you're thinking! It's an adult scavenger hunt where everyone attempts to find objects that perfectly depict the primary colors of the rainbow: red, orange, green, blue, yellow, purple. A Rainbow Scavenger Hunt is easy to play while you're on a leisurely walk with a friend, or your partner, or your teenager, or your dog. In this case, the "prize" is you taking your mind OFF the stressful and mundane things in your life — so you're able to focus ON living in the moment. Or… you could make this a fun St. Patrick's Day Scavenger Hunt with a rainbow pot of gold theme! RECREATE THE PAST – As the host of this adult scavenger hunt, first you will pre-print lots of random old photographs that have the Scavenger Hunt participants in them. You know, from the good 'ol days. Then, task everyone with recreating those same photo poses again… together! (You might need to substitute some stand-ins for people who aren't there to participate.) But one thing's for sure… you'll be reliving old memories and creating lots of new ones! REUNION – These are some classic photos to take as part of a Reunion Scavenger Hunt ("Who traveled the farthest," "Someone you didn't know you were related to," etc). Here's a DIFFERENT idea… First, as the host, you'll need to jot down ONE unique fact about every person who will be attending the reunion. That becomes the "task list" for your Reunion Scavenger Hunt. Then, all participants have to find the relative who meets each of those criteria! Some examples: "My hair is really grey, I just dye it this color." "I'm a veteran." "I have broken more than 5 bones." — whatever statements happen to be true about the relatives in your own family (TIP: You could use general statements instead. Maybe there will be someone at the party who matches, maybe there won't. The fun is in "the search" and the number of points the participants obtain for finding matches!) ROAD RALLY (for teams) – Each team is given an envelope with a clue to start the race. You have to figure out where that clue is sending you in order to find your NEXT clue. Sometimes the clue is direct and tells you to go to a specific place, other times the clue is vague or filled with riddles you must decipher. When you finally find the clue spot, there is either another envelope with your next clue OR a person waiting for you that assigns you a task to complete and then hands you your next clue. One of the trickiest parts of a Road Rally Scavenger Hunt is keeping everyone on pace (and on the route) without tripping over each other when you have several groups participating. One idea is to make the route circular and start each team at a different point on the circle. Then, have one thing from each clue that, when combined, will reveal the final destination — so, if there are a total of 10 clues, once each team has all 10 answers they will be able to solve the final destination. This way everyone exits the circle once they return to their starting point. ROAD TRIP (for individuals) – This is a great way to turn an otherwise monotonous road trip (with friends, family, or your BFF) into an interactive adventure! A Road Trip Scavenger hunt is fun for all ages. And whenever you stop and get out of the car, here are some fun challenges: "Find a stranger to High Five." "Jump in a fountain." "Find money on the street." "Find something blue to eat." ROMANTIC – A fun date night activity (or Valentine's Day activity)… where YOU are the prize! Here's everything you need — from the catchy riddles to the props you'll hide for your partner to find. And even some printables! Not quite ready for this level of fun together yet?… This Romantic Scavenger Hunt is the next best thing! Check out this video to see how a guy pulled off a romantic anniversary surprise scavenger hunt for his wife. (I'd say, he's a keeper!) SELFIE – A fun scavenger hunt for adults that can be completed while walking through the neighborhood or driving around town! You don't even have to create any clues with riddles, if you don't want to. Here's an editable Selfie Scavenger Hunt template you can download to all team members' phones. A fun example of a Selfie Scavenger Hunt for groups that has only ONE challenge is to require that "jump shots" be taken at specific locations! Or, give the participants a list of murals all around town, and request that they take group selfies at each one of them! SERVICE / SERVING OTHERS – Similar to a Random Acts Of Kindness Scavenger Hunt (mentioned above), this is an especially fun activity for a date night or for couples. Personally, I think a Service Scavenger Hunt would be a great small group activity for everyone in my small group at church. STORE – Since the riddles will lead you to things like soap, crayons, lightbulb, tissues, hand sanitizer, this adult scavenger hunt can literally be played at ANY store: the Dollar Store, any grocery store, Walmart, any department store, Target, any clothing store, etc. A Store Scavenger Hunt is also a fun couples night activity — where the participants take pictures of themselves with each of the items they find. SUMMER – This one's so simple that it can be played while you're on a leisurely walk with a friend (or with several friends). You could look for these items together… or alone. And you could photograph them together… or alone. Sometimes it's not about the "hunt" it's more about having something different to talk about. Or simply noticing unique things about summer. Of course, you could also use these riddles to turn your Summer Adult Scavenger Hunt into a big adventure. TOWN – This scavenger hunt for adults could take place uptown, downtown, or even your tiny little town's square. The idea is simple yet engaging: take photos of unique things you notice in town! My favorite challenges: "Find the oldest building in the city and take a photo with it." "Visit an outdoor cafe and take a selfie with some new friends you made." "Photobomb someone else's picture." "Find public transportation and take a photo with the driver." "Take a selfie with a local celebrity or famous landmark or statue." "Find a silly local sign and take a selfie with it." "Get an insta-worthy selfie in front of a mural painted on a wall." Heck, popular tourist cities are even organizing their own around-town scavenger hunts! (See also the video below.) And how fun would a Town Scavenger Hunt for adults be if done virtually? Everyone takes pictures from their OWN town and posts them for all participants to see on a shared page online — on your own website, in Dropbox, or in a shared Google Doc. VACATION – This adult scavenger hunt is similar to the "city" and "town" scavenger hunts listed above — but you're in a town that you're not all that familiar with. Basically, while you're traveling or on vacation, you simply make a point to find specific items. (Of course, I would require photos of all of them.) A Vacation Scavenger Hunt is a great way to be a tourist for a day AND compete for some fun prizes! Here are some easy, intermediate, and advanced challenges to incorporate. VIDEO SCAVENGER HUNT – Similar to a photo scavenger hunt, only this one involves recording specific activities at specific places. So, rather than "marking the found item off a list" or "collecting the found item" or even "taking a photo of the item," participants must find the location and then complete the activity while they're there. And it's all caught on video! A Video Scavenger Hunt for adults leaves everyone with fun video memories of the day. VIRTUAL – A Virtual Scavenger Hunt is something you can do with longtime friends who don't live near each other OR with new friends who all share something in common — like a remote job, a college affiliation, membership in a book club, a Facebook group, a love for animals, or ANYTHING! Basically, you could use any of the clues and tips listed with one of the scavenger hunt themes above and simply make it a virtual procedure of sharing those "finds" with one another online… instead of in person. Or… use these tips: how to plan a virtual scavenger hunt, some fun ideas regarding game rules and scoring options, plus some clever themes and things to look for (depending on the ages of your participants and their interests). WALMART – Similar to a scavenger hunt that you might plan for any other store (like IKEA, a grocery store, the dollar store, or even at the mall — all mentioned above), we all know that having your group activity at a Walmart would kick things up a notch in its very own way! Here are some interesting rules and fun things to look for on a Walmart Scavenger Hunt for adults. Here's a simple printable list of items, and there are some interesting riddles in this video.