I'm not a bot

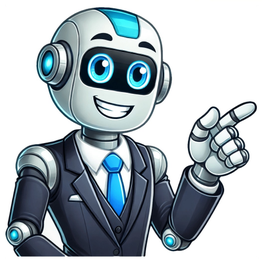

In "The Dragonet Prophecy," the first book in the captivating Wings of Fire series by Tui T. Sutherland, readers are plunged into a fantastical world where war rages among powerful dragon tribes, each vying for dominance. Centered on five young dragonets—destined to fulfill an ancient prophecy that could change the fate of their war-torn land—this thrilling tale explores themes of friendship, destiny, and the struggle for freedom. As they escape their captors and embark on a treacherous journey filled with danger and intrigue, will they rise to meet their fate or succumb to the forces that seek to control them? Dive into this enchanting adventure and discover the strength that lies within friendship and courage.To Buy the Book Click HereTui T. Sutherland is a celebrated author known for her captivating contributions to children's literature, particularly in the realm of fantasy. Born in Venezuela and raised in the United States, she brings a rich cultural background to her storytelling, which resonates with young readers around the world. Sutherland is perhaps best known for her "Wings of Fire" series, which includes "The Dragonet Prophecy," a thrilling tale that introduces readers to a rich world filled with dragons, adventure, and destiny. Her ability to weave intricate plots and develop vivid characters has earned her a dedicated following, making her one of the most prominent voices in contemporary children's fantasy writing.Summary of Chapter 1: The Dragonet Prophecy In a fierce storm, a desperate IceWing dragon named Hvitur clutches a stolen SkyWing egg, hoping to escape the clutches of the SkyWing queen, Burn. His flight is abruptly interrupted as Burn and her soldiers capture him on a mountain ledge, revealing their intent to uncover his secret. Burn, characterized by her powerful presence and ruthless ambition, demands to know why he stole the egg—a vital piece to a prophecy about five dragonets who will end the war among the dragon tribes. As tensions rise, Burn toys with the egg, threatening to destroy it to thwart the prophecy. Despite Hvitur's desperate pleas, she proves merciless, shoving her poisoned tail into his skull and casting his lifeless body over the cliff. Burn dismisses the notion of the prophecy controlling her fate and decides to continue her hunt for others to kill. Meanwhile, deep in the mountain's caves, a rust-colored dragon named Kestrel discovers Hvitur's remains and a shard of the egg. With her companion Webs, a blue-green SeaWing, they grapple with the grim reality that one of the dragonets is already dead. Despite their frustration and despair, Webs insists on preserving the remaining eggs. Kestrel expresses disdain for the dragonets, yet reluctantly acknowledges they need her strength. Determined to ensure the prophecy is fulfilled, Webs vows to find a fifth egg. The chapter ends on a note of tension and uncertainty, emphasizing themes of ambition, sacrifice, and the struggle for peace amidst ongoing war. Element Description Setting A fierce storm and a mountain ledge where Hvitur is captured by Burn. Main Character Hvitur, an IceWing dragon who steals a SkyWing egg. Antagonist Burn, the SkyWing queen, characterized by ruthlessness and ambition. Conflict Burn captures Hvitur, demanding to understand his motive for stealing the egg linked to a prophecy. Climax Burn kills Hvitur by poisoning him and discarding his body, showing her disregard for the prophecy. Secondary Characters Kestrel, a rust-colored dragon, and Webs, a blue-green SeaWing. Themes Ambition, sacrifice, and the struggle for peace in a time of war. Ending Kestrel and Webs resolve to preserve the remaining eggs and find a fifth egg, leaving the situation tense and uncertain. ExampleKey Point : The stakes of sacrifice and ambition in the fight for peace are crucial in this chapter.Example : As you navigate the stormy skies alongside Hvitur, feel the weight of desperation as he clutches the stolen SkyWing egg, knowing that it holds not just his fate but the potential to change the future for all dragon tribes. When Burn ultimately shows her ruthless ambition, you're reminded of how far some will go to achieve power, leaving you to wonder what sacrifices must be made to fulfill the prophecy and bring peace. You sense the heaviness of loss in Kestrel and Webs as they confront the reality of a dead dragonet, igniting a fire within you to seek hope amid despair, reflecting on the lengths one might go to preserve not just dreams, but the essence of survival itself.Critical ThinkingKey Point : The tension between prophecy and free will plays a pivotal role in the characters' decisions.Critical Interpretation : In the opening chapter of 'The Dragonet Prophecy,' Tui T. Sutherland introduces a conflict that highlights the struggle between destiny and individual agency, particularly through the actions of Burn and Hvitur. Burn's ruthless ambition reflects a common theme in literature: the perception that prophecies dictate actions and futures. However, her blatant disregard for the prophecy's implications suggests that individuals possess the power to shape their destinies, irrespective of foretold events. This dichotomy invites readers to question the extent to which one's future is preordained versus chosen. Moreover, it delves into how ambition can blind one's judgment, revealing a critical commentary on leadership and moral responsibility amidst conflict. Authors like J.R.R. Tolkien in 'The Lord of the Rings' discuss similar themes, asserting that characters often grapple with fate and choice, reflecting a broader philosophical debate on determinism versus free will (Tolkien, 'The Lord of the Rings'). Thus, while Sutherland presents an intriguing narrative based on prophecy, her portrayal suggests that characters can also transcend their tribulated paths, leading readers to ponder the complexities of their autonomy.Summary of Chapter 2 from "The Dragonet Prophecy" Six years have passed since Clay's hatching, and he's feeling the weight of expectations on his shoulders. Though he longs to be a hero—a savior for the dragon tribes—he struggles with self-doubt. Clay is the largest of the dragonets, but unlike Kestrel, his fierce SkyWing trainer, he feels more like a mild-mannered MudWing than a fierce warrior. In a particularly rough training session, Kestrel berates him for not being more aggressive and forceful. Clay finds himself wishing he could fight his friends instead, who he feels more comfortable training with. After a grueling session where Kestrel pushes him to find his inner killer—which frightens him—Tsunami, the SeaWing dragonet, steps in to defend him. Her loyalty helps Clay escape the harshness of Kestrel's training. Tsunami expresses her belief that they could stand up to Kestrel and be ready to fight back. However, Clay is still haunted by the memories of his violent hatch, unsure whether that "killer" inside him is something he wants to embrace. As the dragonets unwind in their home near an underground river, they share a mix of hope and despair about the future and their parents, whom they long to see again. Tsunami boldly suggests they could leave the cave sooner than planned and fight against the war themselves. While Clay is hesitant, he appreciates her fiery spirit and feels a flicker of excitement about the idea of exploring the world outside. The chapter explores themes of identity, bravery, and the weight of destiny. Clay grapples with his fears, conflicted between the desire to fulfill a prophecy and the worry that he may not have the heroic qualities others see in him. Tsunami, embodying courage and defiance, pushes him to think more boldly about their futures, hinting at the challenging yet adventurous path ahead for the dragonets. The chapter closes with a mixture of hope and uncertainty as Clay considers the possibility of finding their way in the larger world beyond their sheltered existence.ExampleKey Point : Embracing inner strength amidst self-doubt is crucial for personal growth and facing challenges.Example : Imagine standing at the edge of a vast forest, where every tree looms like an expectation, and the path ahead is shrouded in mystery. You feel the weight of wanting to be a hero, yet doubt gnaws at you like a persistent shadow. As you engage with your friends, like Tsunami fiercely advocating for bravery, you start to consider the possibility of embracing your true self instead of conforming to others' views of who you should be. Would you choose to step into the unknown, letting go of those fears, ready to face what's out there, even if it means confronting your deepest insecurities?Summary of Chapter 3: The Dragonet Prophecy In the expansive underground cave where the dragonets live, Clay starts cleaning up after dinner, pondering the absence of his companions. His thoughts drift towards escape, a memory of freedom longing tugging at him. Suddenly, he is startled by Sunny, the smallest dragonet, who playfully announces her "fierce hunting cry." Sunny, a quirky SandWing who's a bit different from her tribe, engages Clay as they prepare to join the others for study time. As they cross through the twisting tunnels, Clay dreams of moving the boulder blocking their exit, a testament to his yearning for independence and growth. They arrive at the study cave where Tsunami, a natural leader, is assigning roles in a history lesson involving the treacherous political landscape of the SandWing tribes. Among their discussions, tensions arise about the ongoing war, particularly surrounding the question of which SandWing queen should reign. The dragonets engage in a playful enactment of their history, with Tsunami orchestrating a mock battle between Sunny's "queen" and Clay's "scavenger," bringing laughter despite the serious undertones of their situation. Clay relishes the play, highlighting the camaraderie and their coping mechanisms amidst the oppressive environment. However, their fun is cut short when Kestrel, one of their guardians, harshly interrupts, reprimanding them for straying from traditional study methods. Clay stands up for his friends, showing solidarity but also grappling with feelings of inadequacy. After Kestrel leaves, Tsunami reveals her desire to escape, rallying her friends to take action against their captivity. Glory and Starflight express hesitance about escaping too soon, fearing they are not ready, yet Tsunami pushes for urgency, believing that their destiny is calling, regardless of the older dragons' plans for them. As they discuss the potential of leaving Sunny out of the secret plan, a mix of loyalty and concern emerges; they want their friend included yet recognize her naive outlook. The chapter highlights themes of friendship, the desire for freedom, the struggle against oppression, and the conflict between duty to prophecy and personal choice. Clay's growing sense of confidence and the dragonets' shared determination against their fate hint at future rebellion and personal growth as they explore their identities beyond the confines of their cave prison.ExampleKey Point : Embracing Freedom and Personal GrowthExample : As Clay polishes his scales while yearning for freedom, you too might feel a pull towards independence, imagining how it would feel to break free from constraints that bind you. Like Clay, who dreams of moving the boulder blocking his path, consider a time when a choice or action brought you closer to who you truly want to be. Install Bookey App to unlock full text and audioSummary of Chapter 4: The Dragonet Prophecy In Chapter 4, the tension rises in the cave when Clay, Tsunami, Glory, and Starflight overhear their guardians discussing the unexpected arrival of Morrowseer, a NightWing known for delivering the dragonet prophecy. The chapter opens with Clay and Tsunami reacting to a loud crash and heavy footsteps, which prompts Tsunami to insist on eavesdropping. Despite Clay's worries about Sunny, they sneak off to listen in on their guardians. As they swim through an underwater tunnel, Tsunami leads the way, displaying her SeaWing abilities while Clay grapples with his size. They manage to hide and overhear a heated conversation among their guardians: Kestrel is frustrated with Morrowseer for arriving without warning and expressing doubt about the dragonets' readiness for a looming war. Webs and Dune share conflicting views, revealing their complex relationships and opinions about the dragonets, especially targeting Glory for not fitting the expected SkyWing mold. The discussion revolves around worries regarding the prophecy and their uncertain future, particularly focusing on Sunny, who is described as "defective." Clay feels turmoil over Glory's importance being dismissed and wishes he could support her against the harsh judgments of their guardians. The chapter deepens the intrigue as Morrowseer, the architect of their fate, is set to visit, leaving Clay to wonder if this could finally change their isolated existence or lead them further into peril. Through the dragonets' secretive spying, the chapter explores themes of identity, belonging, and the impact of prophecy, highlighting the guardians' attitudes and the challenges the young dragons face as they grapple with fate and friendship.ExampleKey Point : The elements of identity and belonging amidst the looming threat of prophecy and judgment.Example : Imagine you are part of a close-knit group of friends, each with unique qualities and struggles. You overhear your mentors discussing your future, and doubts about your worthiness fill the air. You stand with your friends, feeling the weight of expectations pressing down, yet you also yearn to support each other against the harsh realities of those around you. Just as Clay wishes to shield Glory from the disparaging remarks about her identity, you feel a burning desire to stand up for those you care about, fearing that the prophecies of your destinies might diminish your true selves. This chapter illustrates the struggle to carve out your place in a world that may not understand you, reinforcing the bond of friendship as you navigate such daunting uncertainty together.Summary of Chapter 5: The Dragonet Prophecy In this chapter, Clay confronts the reality of the NightWings, overcoming his disbelief in their legends when faced with the imposing figure of Morrowseer. This gigantic NightWing instills fear among the dragonets, emphasizing their vulnerability compared to his tremendous power. As Morrowseer inspects them, his disdain for their group becomes evident, leading Clay to worry about their worthiness in fulfilling the prophecy. The dynamics among the dragonets are explored, particularly Clay's protective instincts towards his friends, Sunny, Starflight, and Glory. As they stand before Morrowseer, who criticizes them one by one, tension rises. Tsunami becomes impassioned, fighting against the oppressive treatment by their guardians, further intensifying the group's feelings of entrapment and frustration with their situation. Clay makes a courageous move to protect Tsunami during Morrowseer's attack, but this act leads to his own injury when he finds it difficult to match the NightWing's might. Sunny surprises everyone by successfully biting Morrowseer's tail, receiving a mix of astonishment and dismissiveness from the adult dragons. Despite Morrowseer's interest in Clay as someone who might be useful, the chapter highlights the insecurity he feels about not living up to expectations. Tensions between the dragonets and their guardians simmer, as they annotate their feelings of imprisonment and the guardians' conflicting motivations for protecting them. Tsunami's outburst highlights the dragonets' desire for freedom, while their guardians insist on their safety. This tension reveals a critical theme of the chapter: the struggle for agency among those who are supposed to be the chosen ones. Amidst the conflict, discussions about the prophecy unfurl, with Clay and Sunny contemplating the true meaning of their fate and a potential need to defy their destinies. Clay's thoughts lead him to question the prophecy itself, pondering whether it might be flawed or incomplete since it overlooks Glory's true capabilities. As the chapter closes, Clay shares an idea about running away, sparking unexpected reactions from Sunny, who is conflicted about abandoning their preordained path. This sets the stage for the dragonets' growing desire for independence and their journey ahead, filled with uncertainties that challenge the notion of destiny. Summary of Chapter 5: The Dragonet Prophecy Key Events: Clay confronts the reality of the NightWings and Morrowseer. Morrowseer instills fear and emphasizes the dragonets' vulnerability. Clay's protective instincts toward his friends Sunny, Starflight, and Glory are explored. Tension rises as Morrowseer criticizes the dragonets individually. Tsunami expresses frustration with their guardians and their situation. Clay protects Tsunami, leading to his injury from Morrowseer. Sunny bites Morrowseer's tail, receiving mixed reactions from the adult dragons. Insecurity about fulfilling the prophecy emerges, especially for Clay. Tensions between dragonets and guardians reveal a struggle for agency. Discussion of the prophecy leads Clay to question its validity, particularly regarding Glory. Clay suggests running away, eliciting mixed feelings from Sunny about abandoning their path. Themes: Struggle for agency among the chosen ones. Challenges to destiny and self-determination. Desire for independence amidst feelings of entrapment. ExampleKey Point : The struggle for agency among the dragonets amidst their guardians' conflicting motivations.Example : As you stand before the monstrous Morrowseer, a wave of insecurity washes over you, making you realize that your life has always been dictated by the prophecy. Despite your longing for freedom, the intimidating presence of the NightWing reminds you of the expectations set upon you. In a moment of clarity, you grasp your friends' hands, feeling their shared frustration about being treated as mere pawns instead of individuals. You see Tsunami's fiery spirit ignite an urge to rebel, and it resonates deeply within you. The collective desire to defy the prophecy stirs a flicker of hope in your heart, compelling you to ponder if true destiny lies not in submission but in the courage to carve your own path.Critical ThinkingKey Point : Tension between predestined roles and self-agency plays a critical role in character development.Critical Interpretation : Throughout Chapter 5 of 'The Dragonet Prophecy', the dragonets grapple with their roles within the prophecy while experiencing feelings of entrapment by their guardians. Clay's confrontation with Morrowseer exemplifies how, despite being chosen for a greater fate, the dragonets struggle with their own insecurities and the weight of expectations. This narrative unveils a poignant commentary on the notion of destiny, inviting readers to question whether the characters' fates are truly predetermined or if they possess the capacity to forge their paths. This theme parallels discussions found in literary theory, such as those proposed by existentialist authors like Jean-Paul Sartre, who argue that individuals must create their essence through actions rather than conforming to external dictates of a predetermined nature. Consequently, the text prompts a critical examination of the balance between fate and personal agency, leaving readers to ponder the implications of their choices in the face of societal expectations.Chapter 6 Summary of "The Dragonet Prophecy" In this chapter, Starflight returns from an unsettling meeting with Morrowseer, the imposing NightWing, leaving his friends, Clay and Sunny, worried about what was discussed. While Starflight is reluctant to share details about the conversation, it becomes clear that he feels pressured and uncertain about his own abilities as a NightWing. He sinks into reading a scroll, Tales of the NightWings, a familiar comfort in tough times, but the tension remains palpable. As Clay tries to uncover more about Starflight's situation and express his concerns about Glory, they are interrupted by alarming events. The guardians, Kestrel and Dune, along with Morrowseer, capture Tsunami and bind her with chains, asserting that this punishment is meant to teach her gratitude. Clay is horrified and charges to save Tsunami, but his efforts are thwarted as the guardians weld the chains shut, leaving her trapped. While the other dragonets express their distress over Tsunami's treatment, it becomes evident that the situation is dire. Sunny pleads with Dune, hinting at his benevolent nature, but the guardians remain resolute. Kestrel and Dune dismiss the dragonets, insisting they need to restrict their freedom for their own good. Determined to uncover the guardians' plans, Clay is resolved to spy on them. He plunges into the river and swims to the cave where the adults are gathered. Listening intently, he overhears a chilling conversation about the intent to harm Glory. The guardians discuss the means to carry it out and even identify Clay's loyalty as a potential threat to their plans. Clay's heart races with fear for Glory as he realizes the gravity of their intentions. The chapter closes with him desperately contemplating how to save her, underscoring themes of loyalty, danger, and the quest for freedom in the oppressive environment of their captivity. The camaraderie among the dragonets is tested, and the stakes grow higher as they navigate the looming threat from their guardians.ExampleKey Point : Loyalty among friends is tested amidst the dangers of captivity.Example : As you witness Clay's determination to rescue Tsunami, feel the weight of loyalty press heavily on your heart. Imagine standing in a dim cave, where the echoes of betrayal linger; your friends' lives are at stake, and every moment counts. Picture yourself feeling Clay's fear for Glory as he hears the ominous plans of the guardians. Your pulse quickens as you think of the sacrifices you would make for your friends, reflecting on how true camaraderie is put to the ultimate test when danger looms over those you care about. Install Bookey App to unlock full text and audio1000 + Book Summaries , 80 + Topics1000 + Book Summaries , 80 + TopicsNew titles added every weekSummary of Chapter 7: The Dragonet Prophecy In this chapter, tensions run high as the dragonets confront the threat of Kestrel and Morrowseer, who may harm Glory. Tsunami expresses her skepticism about the guardians' motives, prompting a heated discussion about the possibility of escape. Glory feels out of place and insists on handling the situation alone, leading to a clash between her and her friends, who are determined to help her. Clay suggests they escape together, but Starflight reveals the impenetrable nature of their enclosure, noting the boulder blocking their exit is controlled by Dune, a captive dragon. Unable to force the boulder from the inside, the group brainstorms possibilities. Sunny proposes using the small sky hole they discovered previously, but the dragonets realize it's too small for most of them to fit through. As time runs short and Kestrel's return looms, Clay steps up with a risky plan involving a river leading out of the cave, although Tsunami warns that only she can navigate the water safely. Clay counters that they'll need smoke as a guide to regroup. Their conversation oscillates between hopelessness and determination, highlighting themes of friendship and loyalty. In a surprising twist, Glory reveals her unique ability to camouflage herself, blending into her surroundings to avoid detection. This revelation brings new hope to the dragonets. She decides to remain hidden while Clay executes their plan, believing in his ability to return and rescue everyone. As the chapter closes, Clay feels a surge of confidence, ready to face the risks ahead, fueled by Glory's trust in him. This chapter encapsulates the themes of friendship, sacrifice, and the quest for freedom, emphasizing the strong bonds among the dragonets as they devise a daring escape plan to save Glory while confronting their fears.Summary of Chapter 8 from "The Dragonet Prophecy" In this intense chapter, we find Clay preparing to undertake a perilous swim through dark waters to save his friends. As he stands at the riverbank, surrounded by his fellow dragonets—Tsunami, Glory, Starflight, and Sunny—he feels a mix of fear and determination. Tsunami expresses her hatred for their situation, while Glory silently wishes him luck, reminding him of the bond they share. Clay knows he must dive into the river alone, despite his worries about the unknown dangers lurking below. As he swims through the icy tunnel, Clay encounters a tight, dark space that feels suffocating. Following Starflight's advice, he tries to remain calm, but panic begins to creep in as he struggles to hold his breath. Just when he fears he's reached the end of his journey, he discovers an open pool illuminated by glowing worms. Relieved yet still in danger, he takes a moment to rest and warm himself. When Clay pushes onward, the current picks up, throwing him into chaos. He grapples with rocks and the powerful flow, realizing he's nearing a waterfall, which terrifies him. Desperate to escape the pounding water, he scrambles for safety but fails to find a sure path. Instead, he encounters toxic substances that harm him, resulting in excruciating pain. As he collapses, unconscious, his last thought reflects his deep sense of failure toward his friends. Key Events and Character Developments: - Clay bravely embarks on a dangerous swim to save his trapped friends, demonstrating his courage and loyalty. - The dragonets share heartfelt moments before Clay departs, emphasizing their strong friendships. - Clay's inner fears and doubts are palpable as he confronts the darkness and uncertainty of his journey. - The chapter ends on a cliffhanger, leaving readers anxious about Clay's fate. Themes: - The importance of friendship and camaraderie in times of danger. - Personal courage in the face of fear and adversity. - The struggle for survival against overwhelming odds and the sense of despair when facing failure. Overall, this chapter encapsulates the mix of courage and vulnerability that defines Clay's character, setting the stage for the stakes of their adventure while keeping readers on the edge of their seats. Summary of Chapter 8 In this intense chapter, Clay prepares for a perilous swim through dark waters to save his friends, feeling fear and determination as he stands at the riverbank with Tsunami, Glory, Starflight, and Sunny. Tsunami expresses her frustration with their situation, while Glory wishes him luck, reminding him of their bond. Clay must dive alone, facing unknown dangers. As he swims through an icy tunnel, Clay confronts a tight, dark space that causes panic. He finds relief in a pool lit by glowing worms, but chaos ensues as he is swept away by a strong current and nears a waterfall. Struggling to survive, he encounters toxic substances that injure him, and he collapses, reflecting his feeling of failure towards his friends. Key Events and Character Developments - Clay embarks on a dangerous swim, showcasing courage and loyalty. - Heartfelt moments between dragonets highlight their strong friendships. - Clay's fears and doubts are evident as he faces darkness and uncertainty. - The chapter ends on a cliffhanger, raising concerns about Clay's fate. Themes - Importance of friendship and camaraderie in danger. - Personal courage in the face of fear and adversity. - Struggle for survival against overwhelming odds and despair accompanying failure. Overall, this chapter showcases Clay's mix of courage and vulnerability, elevating the stakes of their adventure and keeping readers engaged. ExampleKey Point : Courage in the Face of FearExample : Imagine standing at the edge of a freezing, dark river with your friends, feeling both terrified and determined. You know you must jump in alone to save them, facing murky depths filled with unknown dangers. As you plunge forward, the icy water rushes around you, and every instinct screams to turn back, yet your bond with your friends compels you to press on. Their silent support strengthens your resolve, reminding you that courage isn't the absence of fear but the decision to act despite it.Critical ThinkingKey Point : Courage in the Face of FearCritical Interpretation : In Chapter 8 of 'The Dragonet Prophecy', Clay embodies courage as he confronts fear during his perilous swim, symbolizing the broader theme of bravery amidst adversity. While the author presents Clay's journey as a display of heroism, it invites readers to question the nature of courage itself and whether it can genuinely exist without fear. In contexts of high adversity, such as during crises or conflict, acts of bravery might be more complex, often muddled by personal doubts and the acknowledgment of vulnerability. As noted in psychological studies on bravery (Brown, 2018; Van der Linden, 2016), confronting fear does not always lead to success; thus, while Clay's journey is compelling, it epitomizes only one interpretation of courage. Readers must reflect on the multifaceted dimensions of heroism and the possible implications of failure in such demanding situations.Summary of Chapter 9: The Dragonet Prophecy In this action-packed chapter, Clay is thrust into a chaotic scene when he is rescued from a dangerous situation in a river. Tsunami, who bravely frees herself using her fellow dragon's fire, pulls him to safety. As they navigate the murky waters, Clay struggles both with fear and the pain from the poison still on his scales. Their camaraderie shines as Tsunami encourages him, playfully teasing while also providing crucial support. Amidst the perilous current, the two dragons share an engaging conversation that reveals more about their characters—Tsunami admits her glowing scales are meant to attract partners, while Clay feels awkward and self-conscious in comparison. Their banter not only showcases their friendship but also helps them cope with the danger surrounding them. As Tsunami suggests they dive over a waterfall, Clay hesitates, weighing the risks, but when Tsunami swims ahead, he follows her lead. Momentary chaos ensues as Clay finds himself dangling over the edge, panic rising until he realizes Tsunami is safe below, playfully encouraging him. Their teamwork is solidified when Clay drops down, managing to resurface in the pool below with Tsunami. Their adventure continues as they hear more echoes in the cave, and Tsunami spots a bat, leading to their belief that they might find a way out. Excitement builds as they discover a glimmer of moonlight ahead, promising a potential escape. However, just as they are nearing freedom, a sudden shriek interrupts, and Tsunami vanishes. Clay, propelled by adrenaline, launches out into open space, finally soaring with his wings, hinting at a significant transformation in his journey. Themes of friendship, courage, and growth underscore the chapter, highlighting how the bonds between the dragons help them navigate their challenges, both physically and emotionally. The mix of danger and lighthearted moments adds depth to their relationship and sets the stage for their ongoing adventure. Install Bookey App to unlock full text and audioChapter 10 Summary In this exciting chapter, Clay experiences the vastness of the open sky for the first time, feeling exhilarated and overwhelmed by the beauty of the night and the stars. However, his joy quickly turns to concern when he realizes his friend Tsunami is missing and notices she's in trouble, struggling to fly with an injured wing. Determined to help her, Clay dives toward her, facing his fears as he navigates the unfamiliar skies. When Clay reaches Tsunami, they crash-land in a forest, where he discovers the joys of feeling earth beneath his claws for the first time. While Tsunami reveals that she has dislocated her wing, Clay is overjoyed by the warmth and life of the ground, appreciating the mud and the sensations it brings. Their playful banter highlights their friendship, even amidst the tension of their situation. As they discuss fixing Tsunami's wing, her determination to perform a risky self-fix makes Clay anxious. Instead, he offers to help her, displaying growth in his confidence and care for his friend. Successfully relocating her wing, Clay receives a compliment from Tsunami, marking a moment of triumph. However, their newfound relief is quickly interrupted by the sounds of potential danger approaching through the forest. This cliffhanger moment not only heightens the tension but also emphasizes the themes of friendship, bravery, and the challenges they face in a perilous world.Summary of Chapter 11: The Dragonet Prophecy In the moonlit woods, Clay and Tsunami, two young dragonets, have cautiously ventured outside their caves. Tsunami notices a small, furry scavenger creature that seems harmless. Clay, eager to test his hunting skills, suggests they might eat it, but they soon discover that the scavenger is more interesting than threatening. It holds a large claw in one arm and a sack in the other, and when it sees them, it drops its belongings and shrieks in fear. As Tsunami and Clay inspect the sack, they are delighted to find a trove of sparkling jewels and trinkets, including rubies and diamonds. Just as they start to argue over a beautiful silver medallion, an imposing orange SkyWing dragon named Scarlet swoops in, dramatically interrupting their treasure hunt by killing the scavenger with ease. Her presence is intimidating—she's adorned in impressive armor and has a keen sense of ownership over her treasures. Tsunami and Clay are startled and confused, especially when Scarlet accuses them of being thieves and asserts her dominance. Despite Tsunami's attempts to explain that they are escapees from captivity, Scarlet isn't inclined to believe them and escalates the situation by threatening them. She demands respect, insisting they call her "Your Majesty." As the tension rises, it becomes clear that they're in the presence of a powerful and dangerous figure in the dragon world. Clay realizes that they are facing the infamous queen of the SkyWings, heightening the stakes of their situation. Key Events: - Clay and Tsunami explore outside their prison. - They encounter a scavenger and discover a pile of jewels. - Scarlet, the SkyWing queen, appears and asserts her power. Character Developments: - Clay's cautious nature contrasts with Tsunami's eagerness for adventure. - Tsunami shows bravery and curiosity, though she's still reckless in the face of danger. - Scarlet emerges as a formidable antagonist, showcasing both her power and arrogance. Themes: - The theme of power dynamics is evident in Scarlet's interactions with the dragonets. - The discovery of treasure symbolizes temptation and greed, revealing character motivations. - The innocence of the dragonets is pitted against the harsh realities of their world through their encounter with Scarlet.Critical ThinkingKey Point : Power dynamics in the dragon world are starkly illuminated in this encounter.Critical Interpretation : The interaction between Clay, Tsunami, and Scarlet serves to highlight the stark power dynamics that exist within the dragon society, bringing to the forefront themes of authority and fear. Scarlet's immediate assertion of dominance, along with her arrogant demands for respect, starkly contrasts with the innocence and naivete exhibited by the young dragonets. Clay's cautiousness is juxtaposed against Tsunami's impulsive bravery, suggesting a commentary on how the innocent are often at the mercy of more powerful forces. This scenario invites readers to scrutinize the morality inherent in the exercise of power, as well as Scarlet's willingness to resort to violence. While Sutherland's portrayal of the characters may seem straightforward, it raises questions about the nature of authority and the responsibilities that come with power—flagging an opportunity for readers to reflect on how such dynamics play out in their own real-life contexts, potentially drawing on sources such as Summary of Chapter 12 from "The Dragonet Prophecy" In this intense chapter, Clay, the MudWing dragonet, meets Queen Scarlet, the formidable SkyWing queen who has maintained her reign for decades, despite many challengers. Although she initially seems small, Clay knows better than to underestimate her power and threat, especially since she is allied with the notorious Burn, who once destroyed a SkyWing egg. As Clay awkwardly interacts with Scarlet, she expresses curiosity about him, making him feel both intimidated and trapped. Tsunami, another dragonet, senses the danger and her fear mirrors Clay's own. With their friends in jeopardy, Clay and Tsunami realize they need to escape from Scarlet rather than engage with her. Tsunami bravely attacks Scarlet, impaling her tail with a scavenger's claw, prompting an explosion of fire and chaos. They take to the skies, with Clay and Tsunami trying to evade the enraged queen as they soar into the mountains. After a frantic chase, they find themselves on a rocky plateau. Here, Clay observes the breathtaking but overwhelming mountain landscape, reflecting on the enormity of their situation and questioning their ability to rescue their friends. Tsunami points out a thin column of smoke, signaling their friends' possible location. They quickly deduce that Starflight and Sunny must be nearby, hidden within a concealed cave. As they search for a way to reach their friends, Clay wrestles with feelings of anger and sorrow over their isolation, contemplating why they were kept underground for so long. They discover dragon tracks leading away from their cave, asserting that Kestrel, their guardian, might be searching for them. Tsunami confidently leads Clay toward the entrance to the cave, encouraging him and pushing him to consider their chance for freedom. The chapter ends with them standing before a boulder that blocks their escape, symbolizing their newfound resolve to confront their challenges and rescue their friends while facing the outside world for the first time. The mix of courage, uncertainty, and curiosity deepens the themes of friendship and the struggle against fear, setting the stage for the dragonets' next endeavor. Key Element Summary Setting Clay encounters Queen Scarlet in a tense situation while risking his and his friends' safety. Characters Clay (MudWing), Tsunami (another dragonet), Queen Scarlet (SkyWing queen), Burn (Scarlet's ally). Conflict Clay feels intimidated by Scarlet's power and the dangers of their situation, leading to a need for escape. Inciting Incident Tsunami attacks Queen Scarlet, which ignites chaos and prompts their flight into the mountains. Setting Transition Clay and Tsunami escape to a rocky plateau and search for their friends. Theme The chapter explores themes of friendship, fear, and the challenge of confronting the outside world. Plot Development They discover signs of their friends' whereabouts and reassess their feelings of isolation and anger. Climax Confronting a boulder blocking their exit symbolizes their commitment to rescue their friends. ExampleKey Point : Emerging from Intimidation to ResolveExample : As you stand before the imposing boulder, you feel the weight of your fears pressing down on your chest, yet in that moment, you also sense the burgeoning courage within you. Remember how Clay felt under Queen Scarlet's watchful gaze, battling intimidation while realizing that fear alone wouldn't determine his actions. You too might reflect on a time when you stood before a challenge that felt insurmountable, yet you chose to confront it rather than retreat. Just like Clay, the thought of your friends relying on you ignites a flicker of determination. You gather your thoughts, focusing on the possibility of breaking free from your confines, knowing that sometimes, an ally's encouragement can spark the bravery needed to push against the obstacles that seem to trap you. Install Bookey App to unlock full text and audio1000 + Book Summaries , 80 + Topics1000 + Book Summaries , 80 + TopicsNew titles added every weekSummary of Chapter 13 from "The Dragonet Prophecy" In this chapter, the dragonets Clay and Tsunami find themselves in a tense situation as they attempt to escape a boulder blocking their way. Tsunami leads the charge, motivating Clay to look for a way to move the heavy stone. Clay struggles at first, feeling a sense of dread about their dire circumstances and their missing friends, Starflight and Glory. Their conversation touches on themes of power and magic, particularly as Clay recalls past debates with Starflight about the NightWings and their supposed magical abilities. In a moment of discovery, Clay finds a stick wedged under the boulder that he can use to push it aside. After some effort, the boulder eventually rolls away, revealing the central cave. Here, they spot Sunny, who is ecstatic to see them, but the focus shifts quickly to the urgency of locating their friends. As Sunny rushes to find Starflight, Clay expresses his concern for Glory. She unexpectedly materializes beside him, and they share a brief moment of connection. Clay is relieved, and Glory shows her usual strong demeanor, teasing him while also acknowledging his protective instincts. Starflight joins them, burdened with a heavy sack of scrolls, leading to a humorous struggle with Tsunami who wants to leave immediately. The dragonets are on high alert, keenly aware of the threat posed by their guardians, especially Kestrel. Just as they think they have a chance to escape, they are confronted by Queen Scarlet and her angry SkyWings blocking their exit. This twist abruptly raises the stakes, leaving the chapter on a cliffhanger, full of suspense and uncertainty about their fate. This chapter showcases themes of friendship, bravery, and the desire for freedom, as the dragonets work together to overcome obstacles while also navigating their relationships and the looming danger from their guardians.Summary of Chapter 14: The Dragonet Prophecy In this gripping chapter, tensions rise as Queen Scarlet of the SkyWings confronts Clay and his friends in their hidden cave. The queen's arrival is filled with malice hidden beneath a seemingly pleasant facade. She taunts the dragonets, exposing their identities and making it clear that she knows about the prophecy surrounding them. Clay feels guilt, believing he's the reason for their peril when his smoke signal led the SkyWings to their location. While Queen Scarlet revels in her power, Dune, a wounded SandWing, makes a brave attempt to protect the dragonets, but the situation escalates quickly. He attacks Scarlet, but his efforts fall short as she viciously retaliates. In a shocking turn of events, Dune is killed by the queen, leaving Sunny devastated and Clay paralyzed by guilt. Kestrel, a SkyWing who has a complex relationship with the dragonets, unexpectedly sacrifices herself to save them. She offers to go with Queen Scarlet in exchange for the dragonets' safety, demonstrating her willingness to protect them despite her previous disdain. However, Scarlet sees the dragonets as valuable prizes for her arena and refuses to release them. The chapter culminates in heartbreak as the SkyWing soldiers chain up Clay and his friends, dragging them back into captivity. Clay reflects on their grim fate as he senses a fleeting glimpse of hope that fades away, realizing that being trapped under the queen's control may be far worse than their previous confinement. The overarching themes of sacrifice, betrayal, and the weight of destiny loom large as the characters face a dire reality, leaving readers anxious about what lies ahead for the dragonets.Summary of Chapter 15 of "The Dragonet Prophecy" In this intense chapter, Clay, one of Queen Scarlet's prisoners, is trapped atop a towering spire among countless other captured dragons, each held by metal clips that keep their wings folded. The day begins with him overwhelmed by fear and disorientation, clutching the rock to avoid looking down into the dizzying drop that promises a painful death if he were to fall. On the second day, he meets Peril, a SkyWing dragon who is brimming with a chaotic energy and an unexpected friendliness. She offers him food, though Clay struggles with nausea after witnessing the gruesome sight of dead prey. They engage in conversation, and Peril explains that they're in the queen's arena where dragons fight for entertainment. To Clay's horror, Peril casually mentions that she has killed many dragons before, and he learns that she views him as a potential opponent due to the queen's cruel amusements. Clay tries to scan the circle of prisoners for his friends, particularly Starflight, Tsunami, and Sunny, filled with worry for their safety. He spots Starflight but is disheartened to see the little RainWing and their golden friend missing. Peril offers her attention to Clay's concerns but remains mostly indifferent about the others. As the ominous atmosphere builds, the crowd gathers for the spectating of fights, and Clay watches in dread as Queen Scarlet makes her grand entrance, flaunting a captured dragon named Glory, showcased like an art piece rather than treated as a sentient being. This moment reflects both the cruelty of the queen and the fate awaiting the prisoners, particularly as they prepare for combat in the arena. The chapter concludes with a visceral sense of dread as Clay realizes he is about to witness a dragon die in the arena, setting the stage for a brutal confrontation. It emphasizes themes of power, fear, and the inhumane treatment of captured dragons, while highlighting Clay's struggle to uphold hope and protect his friends in the face of overwhelming despair. Key Points Details Setting Clay is trapped atop a spire among captured dragons, held by metal clips. Clay's Initial State Overwhelmed by fear and disorientation, avoids looking down. Introduction of Peril A chaotic SkyWing dragon who shows unexpected friendliness and offers food. Peril's Nature Casually admits to killing many dragons and sees Clay as a potential opponent. Concern for Friends Clay searches for Starflight, Tsunami, and Sunny; finds Starflight but not the others. Crowd Dynamics Atmosphere builds as spectators gather for dragon fights; Queen Scarlet's entrance highlights her cruelty. Queen Scarlet's Display Showcases a captured dragon, Glory, treating her as an object rather than a sentient being. Conclusion Clay anticipates witnessing a dragon's death in the arena, underscoring themes of power, fear, and hope. Install Bookey App to unlock full text and audioSummary of Chapter 16: The Dragonet Prophecy In this chapter, Clay reluctantly watches a brutal fight between Peril, the Queen's Champion, and Horizon, a SandWing who used to serve Blaze. Despite his fear, Clay knows he needs to learn about Peril's fighting style for potential future confrontations. As the match begins, Horizon seems more terrified than ready to fight, darting around the

ends with Clay being taken down to rejoin Tsunami and Starflight, setting the stage for the next day's challenges. Overall, the chapter is charged with tension, revealing the harsh realities the dragonets face while establishing their resolve to escape and fight for their destiny.ExampleKey Point : The struggle for freedom and the bonds of loyalty among the dragonets face severe trials.Example : As you stand in the shadow of Queen Scarlet, the looming threat of violence stirs your insides. You feel the heavy weight of responsibility smack your chest like a hammer; the possibility of losing Kestrel hangs uncomfortably in the air. It dawns on you how, in this fractured realm, the ties that bind the dragonets become both a strength and a vulnerability. You gather your courage, recalling the bond you've forged with Clay, Tsunami, and Starflight. Seeing Osprey's fall, your heart races at the thought of battle awaiting you. The stakes rise higher while you understand that loyalty could either be your saving grace or the very thing that leads to your doom. In this moment of adversity, you resolve to fight not just for Kestrel, but for every dragonet's chance at freedom from this cruel destiny.Summary of Chapter 23: The Dragonet Prophecy In this chapter, the tension heightens as Clay and his friends find themselves facing the cruel plans of Queen Scarlet and Burn. They arrive at Peril's cave, where tensions flare between the two queens. Scarlet is angry that Peril occupies her space and orders her to leave. Peril's fierce demeanor and the absence of Scarlet's portrait—replaced by a pile of ashes—hint at a brewing conflict. Scarlet reveals her intention to entertain herself by making the dragonets fight in the arena during her hatching day, making it clear that their deaths would serve her purpose of breaking the prophecy. Burn, who is larger and menacing, questions Scarlet's plan, suggesting that the dragonets' death is the only way to eliminate the prophecy. Scarlet counters that displaying the dragonets' weaknesses in the arena will cause the kingdom to lose faith in them. Despite their grim fate, Clay and his comrades—Starflight and Tsunami—find a brief moment of comfort in their friendship when they hug, reminding each other of their bond. As the queens leave, Scarlet traps the dragonets in a wall of fire, taunting them with their imminent doom. Tsunami, determined to fix Clay up after all the chaos, pushes him into a water pool amidst their discussions about escaping. Clay discovers that Peril accidentally aided him by breaking free of his bindings, revealing her complicated nature—she's dangerous but also shows kindness. Peril then appears unexpectedly, expressing her anxieties about the queen's wrath and her feelings for Clay. She admits that she cannot help them escape through the flames, but after learning about Sunny's imprisonment, she decides to assist. Peril reveals Sunny is trapped in a cage over the feasting hall, and she plans to rescue her the next day during the festivities. The chapter ends with Starflight brainstorming an escape plan, indicating hope amidst their perilous situation. Key Themes and Character Developments: - Friendship and Loyalty: The bond among the dragonets is reinforced as they rely on each other for support during challenging times. - Power and Manipulation: Queen Scarlet embodies cruelty and manipulation, eager to use the dragonets as pawns for her entertainment. - Complex Morality: Peril, a character caught between loyalty to her queen and her affections for Clay, showcases the complexities in character development, where dangerous traits coexist with empathy. - Resistance to Fate: The dragonets actively seek to defy the dire prophecy laid out for them, highlighting their determination and courage. Aspect Summary Chapter Title Chapter 23: The Dragonet Prophecy Main Conflict Clay and friends face the cruel plans of Queen Scarlet and Burn as tensions heighten. Setting Peril's cave, where tensions between Queen Scarlet and Peril escalate. Queen Scarlet's Plan She intends to make the dragonets fight in the arena for her entertainment, aiming to break the prophecy. Burn's Perspective Questions Scarlet's plan, suggesting that the dragonets' death is necessary to eliminate the prophecy. The Dragonets' Bond Clay, Starflight, and Tsunami share a moment of comfort, affirming their friendship amid danger. Peril's Role Shows complexity by both aiding and being conflicted about her loyalty to her queen and her feelings for Clay. Rescue Plan Peril decides to help rescue Sunny, who is trapped, and plans to do so during the festivities. Ending Note Starflight begins to brainstorm an escape plan, indicating hope despite the dire circumstances. Key Themes Friendship and Loyalty Power and Manipulation Complex Morality Resistance to Fate Summary of Chapter 24 - The Dragonet Prophecy In this thrilling chapter, Clay and his friends find themselves plotting a daring escape from Queen Scarlet's clutches. As the dragons huddle in a hidden cave, Starflight cleverly suggests that Peril, their fiery ally, could move rocks to divert flames blocking their escape route. Peril, though hesitant, agrees to help them flee but insists they won't leave without saying goodbye to their friends Sunny and Glory. As they stealthily navigate through the tunnels, Peril leads them towards a waterfall, a sound that grows louder as they approach. Clay reveals his excitement about visiting the MudWing kingdom, but their conversation is filled with concern for Sunny, who is trapped in a birdcage during a lavish feast outside, which hosts a mix of SkyWings and SandWings. The atmosphere is tense as they realize they must be careful not to draw attention to their intentions. After skillfully evading the dragons at the celebration, they arrive at a narrow ridge overlooking a waterfall. Peril reassures them about climbing down, but just as they prepare to go, they hear wingbeats approaching. Clay senses the danger and urges Peril to hide. In a moment of chaos, Queen Scarlet appears, thanks Peril for her assistance, and makes it clear that the escape attempt is thwarted. As soldiers flood in, the situation becomes increasingly dire, leaving the dragonets with no clear way out. The chapter ends on a cliffhanger, showcasing themes of friendship, bravery, and the dangerous consequences of their fight for freedom.Critical ThinkingKey Point : Theme of Friendship and SacrificeCritical Interpretation : In Chapter 24 of 'The Dragonet Prophecy,' the theme of friendship emerges prominently when Peril insists on saying goodbye to Sunny and Glory before attempting to escape. This insistence highlights a moral dilemma faced by the characters: the conflict between personal freedom and loyalty to friends. While the narrative celebrates the bravery of the young dragons, it also subtly critiques the notion of sacrifice for the collective good. Readers are encouraged to reflect critically on whether the characters' choices align with what they consider virtuous. Author's viewpoint may present friendship as an unambiguous virtue, but one could argue, as noted in philosophical discussions on ethics such as Kantians' views on duty (Kant, I. Install Bookey App to unlock full text and audio1000 + Book Summaries , 80 + Topics1000 + Book Summaries , 80 + TopicsNew titles added every weekSummary of Chapter 25 from "The Dragonet Prophecy" In this chapter, the queen, Scarlet, is furious with Clay and his friends after they disrupt her birthday celebration with their unexpected abilities. Clay feels confused and out of the loop as the guards return them to their cell. Scarlet's anger highlights her selfish nature, as she threatens the dragonets for ruining her special day. Once back in their cell, Tsunami and Starflight reveal to Clay that they suspect Peril, the dragon who betrayed them, has sinister motives related to him. This leads to a deeper conversation about the significance of the blood-red egg and the ancient prophecy that might connect to Clay's secret powers. Starflight explains that MudWings hatched from these eggs can walk through fire, suggesting that Clay might have untapped abilities tied to his origin. Tsunami, frustrated with Clay's naivety, warns him not to trust Peril, who seems to care for Clay but ultimately betrays their trust. As the chapter unfolds, Clay grapples with mixed emotions—feeling sorry for Peril while also recognizing the danger she poses. The tension builds as they ponder their next moves to rescue their friend Sunny, trapped elsewhere. They are trapped for the night, unable to escape the soldiers guarding them, leaving them to find solace in each other's company. Clay eventually drifts off to sleep, comforted by the warmth of his friends, despite the anxieties looming over them. This chapter underscores themes of trust, betrayal, and the search for identity, as Clay discovers the potential power within him while navigating complicated friendships.Summary of Chapter 26 of "The Dragonet Prophecy" In the morning, the dragonets are abruptly awakened by the sounds of combat as guards storm into their cave. Tsunami is forcibly separated from her friends Clay and Starflight, who are taken to a balcony overlooking an arena, where the tyrannical Queen Scarlet awaits. She introduces a chaotic spectacle for the gathered SkyWing crowd, who eagerly anticipate bloodshed. As Tsunami fights off her guards, Clay and Starflight find themselves chained in place, their hearts racing with worry for their friend. The tension builds as the announcer, Vermilion, reveals that Tsunami will face Gill, a dehydrated and desperate SeaWing, in a deadly duel. The crowd's frenzied excitement highlights the grim nature of their entertainment. The arena erupts as Gill charges at Tsunami, and their battle begins. Gill's madness and ferocity pose a real threat, leaving Clay anxious about whether Tsunami can bring herself to kill. Despite the gruesome circumstances, Tsunami holds her ground, demonstrating both agility and strength. With a climactic twist, she ponders if there's a way to spare Gill's life, appealing to the crowd for mercy. Yet, in the face of their bloodlust, and the cold realization that she must fight to survive, Tsunami makes the hardest decision of her life and ends Gill's life swiftly. In this chapter, themes of survival, sacrifice, and the brutality of the dragon society come to the forefront. The horrors of the arena clash with Tsunami's struggle between her moral compass and the overwhelming pressure to survive, capturing a poignant moment in the narrative.Summary of Chapter 27 from "The Dragonet Prophecy" In this intense chapter, Queen Scarlet watches with glee as the crowd cheers for Tsunami after her brutal victory against Gill. She expresses her disdain for Tsunami's popularity and plans a horrid spectacle: pitting two dragonets of the prophecy, Tsunami and Starflight, against each other. Despite Clay's desperate attempts to save Starflight, Scarlet's cruel intentions prevail as the guards prepare to unchain him. As Tsunami stands unnervingly close to the dead SeaWing, Starflight enters, visibly scared. To everyone's surprise, when faced with a potential fight, Tsunami comforts Starflight instead of attacking him. This unexpected camaraderie angers Queen Scarlet, who orders scavengers to attack the dragonets, believing the chaos will entertain the crowd. Tsunami instinctively protects Starflight as the fierce scavengers are released into the arena, although the situation quickly turns dangerous. Tsunami engages with the scavengers, successfully overcoming one, but the other targets Starflight, climbing up his leg and causing him to injure himself. As tensions rise, Clay watches helplessly, fearing for his friends. Just when it appears the situation might worsen with the introduction of IceWing prisoners, a dark figure swoops in, revealing Morrowseer, a pivotal character whose entrance promises significant developments ahead. Key themes in this chapter include loyalty, the brutality of entertainment, and the unyielding fight for survival amidst impending doom. The dragonets' struggles vividly illustrate their bond and the lengths they will go to protect one another, even in the face of dire circumstances. Install Bookey App to unlock full text and audioSummary of Chapter 28 of "The Dragonet Prophecy" In a tense moment filled with conflict, Clay feels a mix of relief and anger when the NightWing Morrowseer finally appears. The atmosphere in the arena is charged as the SkyWing guards struggle to unchain the IceWings, and all eyes are on Morrowseer as he claims Starflight. Clay is anxious, wondering why Morrowseer isn't fighting harder for all of them, the dragonets of destiny. He tries to reach out mentally, shouting for help, but it seems Morrowseer isn't paying attention. Queen Scarlet, furious at the NightWings' unexpected arrival, demands clarification on their authority. Morrowseer finally makes a decisive move as NightWings swoop in to eliminate the IceWing prisoners brutally. Clay feels uneasy about this unfair fight; the IceWings couldn't defend themselves while chained. As the NightWings quickly dispatch their foes, tensions rise further between Scarlet and Morrowseer. In the chaos, Morrowseer grabs Starflight and flies away, leaving Clay and the others behind. Clay feels devastated and betrayed, believing they've been abandoned just when they needed help. As Queen Scarlet regains control, she orders her guards to clean up the aftermath of the skirmish. Amid the tensions, Queen Scarlet reveals that her champion, Peril, will fight in a match that will determine Kestrel's fate. With the stakes high, the queen seems to be exploiting Clay and Peril's past friendship, forcing them into a heartbreaking choice: loyalty to each other or to Kestrel. This chapter explores themes of loyalty, betrayal, and the harsh realities of survival in a world of conflict. Clay's internal struggle highlights the complexity of friendships and allegiances as they face overwhelming choices in dire circumstances.Summary of Chapter 29 of "The Dragonet Prophecy" In this intense chapter, Clay finds himself in a perilous situation in the arena, filled with tension as he faces Peril, who has been ordered to kill him to save her mother. The atmosphere is charged with emotion as they confront their past and the expectations set by Queen Scarlet. Clay understands that Peril, who is normally untouchable due to her deadly capabilities, may be forced to attack him, yet he's determined not to fight her. As emotions surge, Peril expresses her desire to save him, revealing her confusion and jealousy. Clay counters that his priority is saving his friends rather than just himself. The struggle escalates as he tries to evade her attacks while also urging her to reconsider their situation—suggesting that the dragonets might be the hope for a better future, devoid of needless violence. Just when the tension peaks, chaos erupts in the arena thanks to Glory, who reveals she has been faking her incapacitation. She frees herself and attacks Queen Scarlet with venom, igniting pandemonium as other dragons flee. Taking advantage of the distraction, Clay, alongside Glory and Tsunami, maneuver to escape and free their friend, Sunny. The core theme of friendship emerges powerfully as the dragonets band together despite their differences and past grievances. Clay shows compassion even towards a scavenger in a display of empathy that contrasts with the violence surrounding them. The chapter highlights the importance of choice, friendship, and the longing for a different world, breaking the cycle of violence that dragons seem bound to. Amid the chaos, the group focuses on rescuing Kestrel, even though her past actions have been cruel. Clay insists on saving her, driven by a desire to rise above brutality, showing a commitment to forgiveness and redemption. The dragonets rally, showcasing their growth and unity, as they prepare to confront the dangers ahead while navigating the intricacies of loyalty and friendship in a war-torn world. In the end, as they escape the arena, the urgency of their mission intensifies, setting the stage for their next challenges while they reflect on the choices that define who they are and who they aspire to be. Key Points Details Setting A tense arena where Clay faces Peril, ordered to kill him to save her mother. Major Conflict Clay and Peril confront their past under Queen Scarlet's expectations, with Clay refusing to fight Peril. Emotional Themes Struggles with jealousy, confusion, and a desire for a better future without violence. Chaos Eruption Glory fakes incapacitation, attacks Queen Scarlet, creating chaos and an opportunity for escape. Friendship & Unity The dragonets band together for mutual support, showcasing growth and the importance of choice. Compassion Clay shows empathy even towards a scavenger, contrasting with the surrounding violence. Rescue Mission The group focuses on rescuing Kestrel despite her past actions, embodying forgiveness and redemption. Conclusion & Future Challenges As they escape, the urgency of their mission increases, leading into the next challenges ahead. Summary of Chapter 30 from "The Dragonet Prophecy" In this intense chapter, Clay, Tsunami, and their friends attempt to rescue Kestrel from her cell. However, Kestrel is initially skeptical of their intentions, and the atmosphere is charged with tension as Peril uses her unique abilities to melt the bars and free her mother. Kestrel shows signs of uncertainty about her past and Peril's newfound powers, sparking a confrontation intertwined with danger when SkyWing guards arrive. As chaos unfolds, Clay puts himself in harm's way to protect a guard, showcasing his reluctance to see lives lost, even enemies. Amid the fighting, Kestrel ultimately breaks free and demands to leave, but the group argues about their futures and whether they should return to the Talons of Peace or forge their own paths. After an escalating confrontation marked by Kestrel's fury and Peril's uncertain loyalties, the dragonets make their escape through a breathtaking waterfall. Once on the other side, the group debates their identities, powers, and destinies—Kestrel reveals crucial information about their eggs and origins, especially about Tsunami's royal heritage. The chapter closes with Kestrel choosing to leave them, igniting a sense of newfound independence amongst the dragonets while emphasizing the complex relationships within their group—and the emotional pain of Kestrel's departure challenges each one's sense of purpose and loyalty. Key Themes: 1. Identity and Destiny: The dragonets grapple with who they are and what their futures hold. 2. Family: Relationships between parents and children, and the impact of choices on family ties, is a central focus. 3. Conflict and Morality: The characters wrestle with the ethics of their actions in a world filled with violence and survival instincts. 4. Hope and Independence: The desire to explore the world and understand their roles underlines the growing independence of the dragonets.ExampleKey Point : Identity and DestinyExample : You find yourself alongside the dragonets as they confront the uncertainty of their futures, reflecting your own questions about where you truly belong and what path you want to take in life. Imagine standing at the edge of a waterfall, contemplating whether to follow the comfortable route back to the familiar Talons of Peace or to forge your own independent journey filled with unknown challenges. Each decision weighs heavily on your heart, just as Kestrel's choice to leave her family sparks a debate about identity, purpose, and the courage to pursue your own destiny.Critical ThinkingKey Point : Exploring themes of identity and moral conflict during their escape from danger.Critical Interpretation : The chapter emphasizes the struggles of Clay and his friends as they confront not only external threats but also their internal dilemmas about identity and loyalty. Their decision to rescue Kestrel, and Clay's instinctual protectiveness, highlight a broader moral conflict: whether to uphold the values of compassion even towards adversaries. This complexity invites readers to reflect on the nuanced representations of good and evil in the narrative, urging them to consider that the author's portrayal of characters and their motivations may not encapsulate an absolute moral truth. Sources such as 'The Hero with a Thousand Faces' by Joseph Campbell discuss the archetype of morality in storytelling, reinforcing the idea that narratives often provide multiple perspectives on ethical behavior. Install Bookey App to unlock full text and audio1000 + Book Summaries , 80 + Topics1000 + Book Summaries , 80 + TopicsNew titles added every weekSummary of Chapter 31 from "The Dragonet Prophecy" In this emotionally charged chapter, Clay has a poignant conversation with Peril, who grapples with her identity. She feels unworthy to join Clay and his friends because she believes she's meant to be a villain, shaped by the harsh upbringing under Queen Scarlet. Despite Clay's reassurances that she played a key role in their escape, Peril resolves to return to the Sky Kingdom to confront her past and the threat of Scarlet. Just as the tension builds, Tsunami alerts the group to danger as dragons begin to hunt for them. With a plan to escape involving swimming to the delta, Clay suggests camouflaging Sunny with mud to help keep her hidden. This plan signifies the group's resilience and teamwork, even in dire circumstances. Peril courageously offers to distract their pursuers, showing her growth and desire to protect her friends, despite her internal struggles. There's a touching moment as Clay and Peril share a farewell filled with hope, hinting at their deep connection. Once in the water, the group swims cautiously down the river, symbolizing not only their flight to safety but also Clay's journey toward reclaiming his sense of duty and family. The chapter captures themes of identity, redemption, and courage, with the dragonets moving forward despite the challenges ahead, while highlighting the complexity of friendship and the hope for a brighter future.Summary of Chapter 32: The Dragonet Prophecy In this chapter, the dragonets—Clay, Sunny, Tsunami, and Glory—continue their journey through open grasslands, struggling with the hunt. Clay captures a large pig to share, while Sunny tries to convince them to eat wild carrots, which Clay dismisses. As they eat, they discuss their adversary, Burn, and the complexities of the prophecy, revealing their uncertainty about their role in the ongoing conflict among the SandWing queens. Tsunami expresses distrust of Burn, who wants to eliminate the dragonets due to the prophecy's vague warnings. The group debates potential successors for the SandWing throne, with Glory expressing a preference for a smart queen like Blister, though Tsunami warns of her manipulative nature. The weight of such immense decisions makes Clay feel small, highlighting a theme of their limited power as young dragonets amidst a larger war. While resting, Glory becomes distant, leading to tensions within the group. Clay grows anxious and wakes the others, realizing she has disappeared. An argument ensues about whether Glory feels excluded, and Tsunami and Clay bicker about their conflicting feelings toward potential new companions, like Peril. They ultimately decide that they need to find Glory. Just then, Glory reveals she had been listening the whole time, feeling guilty for her anger. This clash of emotions showcases another key theme—the delicate balance of friendship and communication among the dragonets. They reconcile, though playful resentment remains. Afterward, the dragonets resume their journey toward the sea, filled with excitement about reaching the Mud Kingdom, envisioning their home. However, their joy is abruptly cut short when they spot a battlefield littered with the bodies of dead dragons, reminding them of the harsh realities of their world. This moment serves as a powerful reminder of the stakes in their struggle and the consequences of the war ever looming over them.Summary of Chapter 33: The Dragonet Prophecy In this intense chapter, Clay finds himself circling a battlefield strewn with the remnants of a brutal fight, where dragon bodies and blood sink into the muddy ground. The gruesome scene evokes a mix of emotions—a grim realization that war has left no true victor. Joined by his friends Sunny, Tsunami, and Glory, Clay grapples with the horror surrounding them and the weight of their circumstances. Sunny's voice resonates with sadness as she acknowledges the devastating loss of life, while Glory speculates that Blaze's army attacked the MudWings. Tsunami expresses her frustration at the lack of support from Queen Scarlet. Clay, determined to find his family, suggests he should go alone to gain the MudWings' trust, a decision that weighs heavily on his friends. As they navigate their way toward the MudWing territory, Clay feels a mix of anxiety and hope. The group spots a small troop of MudWings practicing military formations, revealing the disciplined nature of Clay's tribe. However, their first encounter becomes awkward when the MudWings dismiss both him and Glory, opting to continue their training. Gaining the attention of one of the MudWing soldiers, they learn about his mother, Cattail, which sparks a wave of emotion for Clay. He feels hopeful and determined to find her, even as he grapples with insecurities about his worthiness and place among the MudWings. Clay and Glory venture further into the swamp and discover a "sleephouse"—a mud mound that might be home to Cattail. As they gather their courage to approach it, tension mounts, leading to an abrasive encounter with a MudWing who's irritated by their presence. Yet, the moment of truth arrives when a dragon emerges, and to Clay's astonishment, it's his mother. The chapter captures themes of war's devastation, the search for identity and family, and the sense of connection among dragons. Clay's journey drives home the emotional stakes for him as he edges closer to rediscovering his roots amidst a backdrop of chaos. Install Bookey App to unlock full text and audioSummary of Chapter 34: The Dragonet Prophecy In this chapter, Clay confronts Cattail, the dragon who he believes is his mother. Glory, eager to help, initiates the conversation, but Cattail's response is icy and indifferent. She dismisses Clay's claim, revealing she hasn't lost any dragonets like him. Clay's heart sinks as Cattail explains that his blood-red egg was sold to the Talons of Peace, highlighting the lack of familial bonds in MudWing culture. Cattail's cold demeanor emphasizes her nonchalance toward family matters, leaving Clay feeling abandoned and crushed, especially upon learning that his mother knew nothing about his father. Glory attempts to rally Clay, suggesting they might find someone else who cares about him, but Clay feels out of place and unwanted in the village. Their spirits are further dampened when they encounter a SandWing looking for Clay and his friends, indicating how dangerous their situation has become. Clay and Glory try to escape the Mud Kingdom, struggling through the mud as they make their way back to safety. Despite their efforts, the chapter ends with a tense moment, as they hear someone calling for them to stop, leaving their fate hanging in the balance. The themes of family rejection, longing for belonging, and the harsh realities of life outside the safety of the Cave are vividly explored through Clay's emotional journey in this chapter. Element Details Chapter Number 34 Main Character Clay Conflict Clay confronts Cattail, who he believes is his mother; she dismisses him. Key Characters Cattail, Glory Mother's Response Cattail is cold and indifferent, reveals Clay's egg was sold, shows lack of family bonds. Clay's Emotional State Feels abandoned and crushed by his mother's indifference. Glory's Role Attempts to support Clay and suggest finding someone who cares for him. External Threat Encounter with a SandWing searching for Clay and his friends, indicating danger. Climax Clay and Glory try to escape the Mud Kingdom; the chapter ends with someone calling for them to stop. Themes Family rejection, longing for belonging, harsh realities of life outside safety. Critical ThinkingKey Point : The theme of familial rejection starkly illustrates the emotional struggle faced by protagonists seeking belonging.Critical Interpretation : In Chapter 34 of 'The Dragonet Prophecy,' the protagonist Clay confronts the harsh reality of familial indifference as he seeks connection with Cattail, the dragon he believes to be his mother. Her cold dismissal highlights a significant commentary on the MudWing culture's lack of emphasis on familial bonds, leaving Clay feeling profoundly isolated. This evokes questions about the importance of family and the impact of emotional connections on identity. The complexity of these themes invites readers to reflect on whether familial ties are intrinsically valuable or if they can be manipulated by societal norms. Critics like Joseph Garbarino in 'Identity and Belonging in Young Adult Fiction' suggest that familial acknowledgment is crucial for character development, yet this narrative challenges that notion by presenting a character who must navigate rejection. Ultimately, while the author illustrates the significance of familial bonds, readers should critically assess the portrayal of family dynamics and their implications for identity formation.Summary of Chapter 35: The Dragonet Prophecy In this chapter, Clay and Glory find themselves caught in a tense moment as they encounter a group of MudWing dragonets who seem to recognize Clay. Clay, panicked at first, is urged by Glory to stay calm and face the dragonets instead of fleeing. As they draw closer, Clay meets Reed, the largest of the dragonets, and his siblings—Sora, Pheasant, Marsh, and Umber. The story unfolds as the dragonets express their curiosity about a mysterious blood egg from one of their hatchings. Clay learns that the MudWings' hatching process involves the firstborn, or "bigwings," helping siblings crack out of their eggs. Glory realizes that Clay's chaotic actions during their hatching were not aggression but instinct to help. This revelation fills Clay with warmth and pride, dispelling his fears of being a monster. The conversation deepens as Reed explains the significance of family among MudWings. The bond they share is strong, built through their upbringing and shared experiences, especially in battle. Clay is moved by their camaraderie and sees a reflection of the family he has longed for in them. However, he grapples with the reality of becoming their bigwings, realizing it would mean uprooting the bond they already have with Reed. Ultimately, Clay makes a selfless decision; he chooses to leave the dragonets with Reed, believing that he can protect them better by not stepping into Reed's role. The chapter highlights themes of family, identity, and sacrifice as Clay comes to terms with his destiny and the prophecy that has brought him on this journey. His determination to stop the war and protect his newfound siblings reveals his deep, caring nature even amid uncertainty about their future. The chapter closes with a bittersweet promise of reconnection, leaving readers hopeful for what lies ahead.Summary of Chapter 36: "The Dragonet Prophecy" In this chapter, Clay, Tsunami, Sunny, and Glory regroup after escaping danger. Clay expresses his commitment to their friendship and sets a goal to find their missing companion, Starflight. They are relieved and excited when Starflight reappears, having been captured by Morrowseer, a NightWing who has given a warning about being cautious. After an amusing exchange filled with light-hearted banter, they learn significant news: Starflight reveals that Tsunami might actually be the lost heir to the SeaWing kingdom, as Queen Coral has never had a surviving daughter. This revelation excites everyone, especially Sunny, who dreams of Tsunami becoming queen one day. However, they also learn that the SeaWings are allied with the dangerous Blister, adding a layer of complexity to their quest. The group shares a lively moment of camaraderie as they tease each other, affirming their bond through laughter. Clay is determined to protect his friends and is resolved to fulfill their destiny outlined in the prophecy. He feels a sense of purpose, ready to embrace his role as a leader despite the uncertainties ahead. The chapter closes with Clay feeling hopeful and prepared for the challenges to come, fully embracing his identity and the journey that lies ahead. Install Bookey App to unlock full text and audio1000 + Book Summaries , 80 + Topics1000 + Book Summaries , 80 + TopicsNew titles added every weekSummary of Chapter 37: The Dragonet Prophecy In a dramatic and windy setting on a rocky island, Kestrel confronts Morrowseer and Blister about her unexpected summoning. Kestrel, a SkyWing, is filled with confusion and anger as she demands to know why she is there. Morrowseer brushes her off and reveals that Kestrel has been chosen to become the SandWing queen, implying that her fellow dragonets, Burn and Blaze, are destined to die. Blister, a cunning and cold dragon, seems intrigued by the plan, which involves using the dragonets to ensure her rise to power. The conversation between Morrowseer and Blister reveals their devious strategies to keep the dragonets under control while they carry out their deadly plot. Morrowseer assures Blister that they have a NightWing dragonet who knows what to do, indicating a betrayal in the making. Kestrel grows increasingly alarmed as she realizes the true danger surrounding the dragonets. When she challenges Morrowseer about her failure to protect them, he reveals that she is no longer needed, leading to a shocking and brutal attack by Blister. In a swift and lethal move, Blister kills Kestrel, pushing her body off the cliff and into the unforgiving sea. Morrowseer and Blister's conversation continues unphased as they plot further actions, including eliminating another potential threat, a SeaWing named Webs. Their cold, calculated ambitions reflect a theme of manipulation and treachery, showcasing the lengths that dragons will go to in their pursuit of power. Chapter 37 highlights critical character developments, especially Kestrel's downfall and the true nature of Morrowseer and Blister's ambitions, while reinforcing themes of betrayal and the harsh realities of their world.Critical ThinkingKey Point : Manipulation and Betrayal Among Power-Hungry CharactersCritical Interpretation : In this chapter, Kestrel's downfall serves to illustrate the darker undercurrents of political ambition within the narrative. The ruthless dynamics between Morrowseer and Blister exemplify how manipulation often supersedes loyalty in a quest for power. Here, Kestrel's initial role as protector is stripped away, revealing that personal attachments can easily be sacrificed for gain. This portrayal prompts readers to reflect on the potential moral ambiguity of authority figures, where the manipulation of others is a shared trait across various narratives of power struggles. Thus, while Sutherland presents a fantastical world, the themes resonate with real-world issues regarding leadership and the treachery that sometimes accompanies it. Readers may consider contrasting viewpoints found in historical texts, such as Machiavelli's Table of Contents What is Wings of Fire: The Dragonet Prophecy about? This captivating book transports readers to a world of dragons at war. In this setting, five young dragonets are raised in secret to fulfill a prophecy of peace. But not every dragonet embraces their predestined roles, leading to unexpected adventures and dangers. Book Details Title: Wings of Fire: The Dragonet Prophecy Author: Tui T. Sutherland Pages: 336 Publish Date: July 1, 2012 Genres: Fantasy, Middle Grade, Dragons, Adventure Ratings: 4.24 (470,221 ratings, 5,118 reviews) Synopsis of Wings of Fire: The Dragonet ProphecyIntroduction to the Conflict In the captivating universe of "Wings of Fire: The Dragonet Prophecy," the seven dragon tribes are embroiled in a devastating war. Their conflict has raged on for generations. At the center of this tale is an ancient prophecy that promises to end the bloodshed through the heroic actions of five dragonets. This prophecy is taken seriously by a clandestine group known as the Talons of Peace, who believe these dragonets can reclaim a lost treasure and restore balance. However, this mission comes at a cost; it demands great sacrifice from all involved. The five chosen dragonets — Clay, Tsunami, Glory, Sunny, and Starflight — are raised in a hidden cave, isolated from both the conflict and their true homes. They are prepared for a destiny they never asked for, trained to fulfill their roles as saviors against a backdrop of terror and strife. Fierce political intrigue, family loyalty, and the bonds of friendship will be tested during their tumultuous journey. Each dragonet embodies unique traits and represents their respective tribes — Mudwing, Seawing, Rainwing, Sandwing, and Nightwing. Yet, uncertainty looms as they grapple with the weight of their prophetic roles. Rebellion and Escape As tensions rise, not all dragonets are comfortable with their predetermined destinies. Glory, a Rainwing, becomes the target for elimination due to her perceived unsuitability for the mission. When the other dragonets discover this horrifying plan, they band together to execute a daring escape. Their daring act reveals unseen strengths and complexities in their characters. Clay, the protagonist and a Mudwing, is a fierce yet tender-hearted dragon. He often grapples with the darker aspects of his nature that come from his upbringing. He fears that his destiny may lead him to become a killer, despite wanting to protect his newfound family. In stark contrast, Tsunami, the Seawing, exhibits bravery and fierce confidence. Her boldness propels them into numerous dangerous situations, setting the stage for intense confrontations. Escaping from their underground captors leads the dragonets into a fierce world of war. Suddenly, they are thrust into the brutal reality of the dragon lands above ground. As they navigate treacherous terrains, their fears and hopes collide. They yearn to experience the open sky and meet their families, unaware that they have unleashed a chain of events that could have devastating consequences. Meeting Adversity in the Outside World The vibrant setting outside the cave presents new challenges and allies, but it also reveals the deeply entrenched issues that fuel the war among the tribes. The dragonets must confront not just their foes but their own beliefs and identities. As they flee from Queen Scarlet, leader of the Skywings, they encounter treachery, allegiances, and secrets that threaten to tear the group apart. As the dragonets navigate the new landscape, they must continually reassess their purpose. The war, once an abstract concept, now feels personal. Their journey for answers leads to shocking revelations, including brutal truths about their pasts. Clay discovers the complexity of his abilities and his connection to the tragic stories of the dragons around him. Characters evolve dramatically throughout their quest. Peril, an enigmatic Skywing, emerges as a potential ally and foil to their mission. Her violent past creates tension and uncertainty, further complicating their objectives. These relationships highlight not just themes of loyalty and betrayal but also the moral ambiguity of their choices. A Climactic Showdown In the gripping climax, the stakes reach a fever pitch as the dragonets face formidable foes and their personal demons. They realize that the prophecy may not be as straightforward as they once believed. The dragonets must decide where their loyalties truly lie. Must they sacrifice everything they've known to fulfill someone else's prediction, or is it time to forge their own paths? Consequences loom as they face off bravely against their enemies. Clay struggles with his instincts while the whole group grapples with what it means to be heroes. The experience forces them to confront the brutalities of war and its toll on friendship and honor. As action-packed battles unfold, emotional moments strengthen their bonds. Each encounter fosters personal growth, culminating in a fierce battle against the adults who sought to manipulate them. This showdown serves not just as a physical confrontation, but as a powerful test of character and resolve. Conclusion: A World Forever Changed By the end of "The Dragonet Prophecy," the dragonets emerge changed by their harrowing experiences. What began as a call to fulfill a prophecy evolves into a quest for self-identity and familial bonds. The narrative challenges readers to think critically about predestination and the true meaning of heroism. Although the dragonets aim to end a war, they understand that there are unseen battles within themselves. Friendship, loyalty, and the horrors of war repeatedly inform their choices. As they face an uncertain future, the echoes of their choices will resonate deeply throughout their next adventures. Ultimately, "Wings of Fire: The Dragonet Prophecy" presents a thrilling tale that pushes the boundaries of middle-grade fantasy, emphasizing the importance of agency in a world dictated by destiny. From here you can jump to the Spoilers section right away. Below you can search for another book summary: Alternative Book CoverComing soon… Quotes "When the war has lasted twenty years…the dragonets will come.When the land is soaked in blood and tears…the dragonets will come.Find the SeaWing egg of deepest blue.Wings of night shall come to you.The largest egg in mountain highwill give to you the wings of sky.For wings of earth, search through the mudfor an egg the color of dragon blood.And hidden alone from the rival queens,the SandWing egg awaits unseen.Of three queens who blister and blaze and burn,two shall die and one shall learnif she bows to a fate that is stronger and higher,she'll have the power of wings of fire.Five eggs to hatch on brightest night,five dragons born to end the fight.Darkness will rise to bring the light.The dragonets are coming…."—Tui T. Sutherland,The Dragonet Prophecy "And what if they win?" Burn demanded. "They won't," Scarlet said. "But of course killing them ourselves is a solid backup plan." "Excuse me," Tsunami interrupted. "You know we're right over here, right? Don't you want to hatch your evil plans somewhere more secretive?"—Tui T. Sutherland,The Dragonet Prophecy "WHICH LEFT WAS THAT, USELESS?" Kestrel bellowed in his ear. "Are all MudWings this stupid? OR ARE YOU JUST DEAF?" Well, if you keep that up, I will be soon, Clay thought."—Tui T. Sutherland,The Dragonet Prophecy You want to give Wings of Fire: The Dragonet Prophecy a try? Here you go! Characters Clay: A MudWing who values his friends and struggles with his destiny as a supposed killer. Tsunami: A determined SeaWing, confident in her abilities and fiercely protective of her friends. Glory: A RainWing with beautiful changing colors, initially deemed unfit for the prophecy. Sunny: An optimistic SandWing who brings lightness and positivity to her friends. Starflight: A NightWing who is smart and resourceful, but also anxious about their mission. Key Takeaways Here are some key takeaways from Wings of Fire: The Dragonet Prophecy: Friendship and Loyalty: The bond between the dragonets showcases the power of teamwork. Identity Struggles: Each dragonet grapples with their purpose and identity amid external pressures. Coming-of-Age: This story highlights the desire for freedom and self-discovery. Violence and Conflict: The narrative offers a glimpse into the darker sides of war and its implications. Fantasy World-Building: The diverse tribes of dragons create a rich and engaging setting. Spoilers Spoiler Alert! If you want to read the book, don't click "Show more" and spoil your experience. Here is a link for you to get the book. Prophecy Twist: The SkyWing egg is destroyed, leading to Glory's unexpected inclusion in the prophecy. Escape to Freedom: Clay and Tsunami's escape leads them into the chaos of the ongoing war. Unexpected Allies: Peril, a SkyWing, helps the dragonets escape from Scarlet's captivity. Family Revelations: Clay learns that he does not have a father, unveiling deeper character backstories. Let us know what you think about this book and the summary in the comment section at the end of the page. FAQs about Wings of Fire: The Dragonet Prophecy The book is aimed at middle-grade readers, typically ages 8-12.Yes, the book contains battle scenes and themes of war, making it more suitable for older children.Yes, the series continues with subsequent titles exploring further adventures of the dragonets.Absolutely! Many adults enjoy the depth and themes presented in the series.Themes of friendship, loyalty, and the quest for identity are central to the story. Reviews Readers appreciate the rich world-building and character development. Many enjoy the friendship dynamics and appreciate the darker themes, providing a more mature layer to the middle-grade genre. For a deeper dive into Wings of Fire: The Dragonet Prophecy and to explore its pros and cons, visit our full review. Are you looking for a nice read that perfectly fits your current mood? Here is a free book suggestion tool. It gives you suggestions based on your taste. Also a likelihood rating for each recommended book. Would you like to find the book you will love later or now? Tui T. Sutherland is a well-known author of children's literature. Born in Caracas and raised in various countries, she has a vibrant background that influences her storytelling. Tui's love for dragons shines through in this captivating series that has enchanted readers of all ages. Are you looking for a nice read that perfectly fits your current mood? Here is a free book suggestion tool. It gives you suggestions based on your taste. Also a likelihood rating for each recommended book. Would you like to find the book you will love later or now? Conclusion We hope you found this synopsis of Wings of Fire: The Dragonet Prophecy enjoyable. Summaries can be just the start, much like trailers for films. If you enjoyed this, the full book will offer even more excitement and magic. Ready to read more? Here is the link to buy Wings of F